HealthWarehouse™

PARTNER API

Version 2022.04.01

Table of Contents

Overview **5**
- Customers and Patients 5
- Types of Orders 5
- Test Environment Products 6
- Order of Record Creation 6
  - Handling Duplicate Record Creation Requests 6
- Order Status Workflow 7
- Support and Feature Requests 8

Authentication **9**

Errors **9**

Versioning **9**

Endpoints **10**
- CUSTOMERS 10
  - The Customer object 10
  - Create a Customer 13
    - REQUEST 13
    - RESPONSE 14
      - Success 14
      - Error 15
  - Get a Customer 16
    - REQUEST 16
    - RESPONSE 16
      - Success 16
      - Error 17
  - Update a Customer 18
    - REQUEST 18
    - RESPONSE 19
      - Success 19
      - Error 21
  - Update a Customer's Address 22
    - REQUEST 22
    - RESPONSE 23
      - Success 23
      - Error 23
- PATIENTS 24

Healthwarehouse.com
7107 Industrial Rd
Florence, KY 41042

The Patient object 24
Create a Patient 26
REQUEST 26
RESPONSE 27
Success 27
Error 29
Get a Patient 30
REQUEST 30
RESPONSE 30
Success 30
Error 30
Update a Patient 31
REQUEST 31
RESPONSE 31
Success 31
Error 32
ORDERS 33
The Order object 33
Create an Order 35
Example 1: Create an order with two Prescription products 35
REQUEST 35
RESPONSE 36
Success 36
Error 37
Example 2: Create an order with two Prescription products; one product is a transfer from another pharmacy 37
REQUEST 37
RESPONSE 38
Success 38
Error 39
Example 3: Create an order with two OTC products 39
REQUEST 39
RESPONSE 40
Success 40
Error 40
Example 4: Create an order with two Prescription products, having multiple patients 41
REQUEST 41
RESPONSE 41
Success 41
Error 42

Healthwarehouse.com
7107 Industrial Rd
Florence, KY 41042

Example 5: Create an order with both Prescription and OTC items, having multiple patients 42
REQUEST 42
RESPONSE 43
Success 43
Error 44
Example 6: Create an order with a new Prescription included. 45
REQUEST 45
RESPONSE 46
Success 46
Error 48
Example 7: Create an order using an existing (refill) Prescription. 49
REQUEST 49
RESPONSE 49
Success 49
Error 51
Get an Order 52
REQUEST 52
RESPONSE 52
Success 52
Error 54
Cancel an Order 54
REQUEST 54
RESPONSE 54
Success 54
Error 55
Simulating Order Fulfillment Workflows in the Test Environment 55
In the Test environment, orders can be advanced through the workflows to simulate fulfilments. Orders can be advanced through the Order Status Workflow using the following API call: 55
REQUEST 55
RESPONSE 55
Success 55
Error 55
SHIPMENTS 56
The Shipment object 56
Get Shipments 56
REQUEST 56
RESPONSE 56
Success 56
Error 58
REPORTS 59

Healthwarehouse.com
7107 Industrial Rd
Florence, KY 41042

Order Processing Report 59
REQUEST 59
RESPONSE 59
Daily Orders Report 60
REQUEST 60
RESPONSE 60
NOTIFICATIONS 61
Order Notifications 61
Shipment Notifications 62

Convenience Feature: Nested API Calls 63
Example: Create a Patient (with a Customer) 63
REQUEST 63
RESPONSE 65
Example: Create an Order (with a Customer and/or a Patient) 67
Example: Creating a Customer, a Patient, and an Order (all Prescription products) 67
REQUEST 68
RESPONSE 70
Example: Creating a Customer and an Order (all OTC products) 72
REQUEST 72
RESPONSE 74
Example: Creating a Customer, a Patient, and an Order (Prescription and OTC products) 76
REQUEST 77
RESPONSE 79
Example: Creating a Patient and an Order 83
REQUEST 84
RESPONSE 85

Appendix A — Child Object Definitions 88
Address 88
Line Item 90
Transfer 90
Transfer Pharmacy 91
Transfer Prescriber 91
Prescription 92
Prescription Patient Info 93
Prescription Medication 94
Prescription Prescriber 94
Metadata 96

Healthwarehouse.com
7107 Industrial Rd
Florence, KY 41042

Overview

The HealthWarehouse Partner API is organized around REST principles. The API has predictable resource-oriented URLs, accepts form-encoded request bodies, returns JSON-encoded responses, and uses standard HTTP response codes, authentication, and verbs.

In general, objects created through the API can be retrieved and updated, but not deleted.

Customers and Patients

In terms of the API, the Customer is the billing contact – the person providing payment for an order.

The Patient is the shipping contact – the recipient of the prescription. A Patient is always associated with a single Customer, by `customer_id`. In cases where someone is ordering a product for themselves, the Customer and Patient are the same individual.

Types of Orders

Using the API, Orders can be created for two types of products:

- **Prescription**: Products that require a prescription to order.
- **OTC (Over-The-Counter)**: Products that do not require a prescription to order.

Orders containing **both Prescription and OTC products** will be split into two Orders: one with all Prescription items and the other with all OTC items. Both orders will be returned in the API response, and full details of this behavior can be found in the Orders examples.

Orders containing **only Prescription products** are required to fit exactly one of two cases:

- Associate a Patient to the entire Order, applying to all Line Items on the Order. This association can be done one of two ways:
    - By including a patient_id in the Order object.
    - By a Nested API Call, attaching an entire Patient object (in place of the patient_id) to the Order.
        - This case will create the Patient, then the Order, in sequence.
- Include a Patient for each Line Item on the Order. In this scenario, each order line item will have its own association to a patient, by patient_id. Note that nested calls cannot be utilized for this case!

Orders containing **only OTC products** require a Customer for the Order. Such orders do not require a Patient, and should not have one in the request.

Healthwarehouse.com
7107 Industrial Rd
Florence, KY 41042

Test Environment Products

In the Test environment, specific product IDs should be used for testing API calls. All examples in this document use these product IDs. The following are test products and their types:

Product ID (product_id)	Type of Product
100	Prescription
101	Prescription
102	Prescription
200	OTC
201	OTC
202	OTC

For product IDs to use in the Production environment, please contact your partner account representative.

Order of Record Creation

The API always creates records in a defined order:

1. **Customer**
2. **Patient** – Must be associated with a Customer. Only required for Orders containing Prescription products.
3. **Order** – Must be associated with a Customer and a Patient for an Order containing Prescription products. Must be associated with a Customer for an Order containing only OTC products.

These objects can be created individually or these calls can be combined for convenience and to limit the total number of required API calls (read more about this in Nested API Calls section below).

Handling Duplicate Record Creation Requests

Metadata containing the `partner_customer_id`, `partner_patient_id`, and `partner_order_id` keys can be utilized to prevent record duplication. If duplicate record creation requests with the same values for these keys are received, new records will not be created.

Healthwarehouse.com
7107 Industrial Rd
Florence, KY 41042

Order Status Workflow

Orders have the following defined status values:

processing	Order has been received.
transfer_success	(Transfer orders only) Prescription has been successfully transferred.
transfer_failure	(Transfer orders only) Prescription has failed to transfer.
dispensed	Order prescriptions have been dispensed.
complete	Order has been fully shipped. This is a terminal state.
canceled	Order was canceled (by API call). This is a terminal state.

Orders that **<u>do not</u>** contain transfer line items adhere to the following workflow:

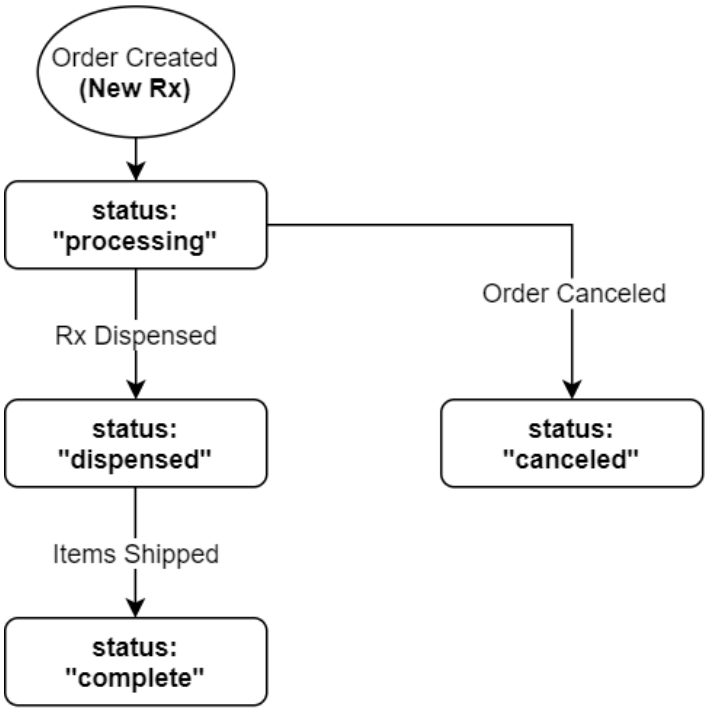

Healthwarehouse.com
7107 Industrial Rd
Florence, KY 41042

Orders that **do** contain transfer line-items have additional order statuses to communicate the status of the transfer:

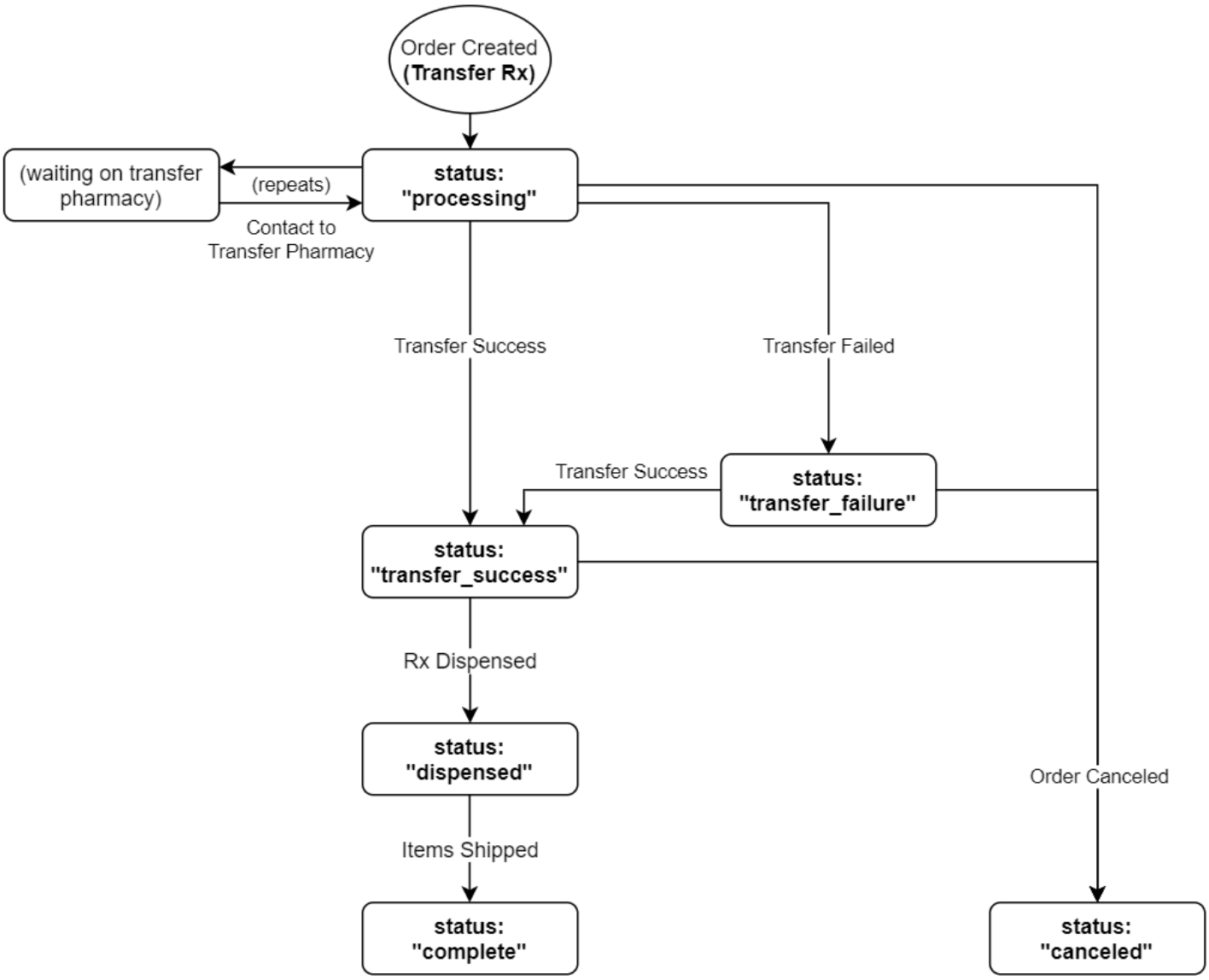

Order Notifications and Shipment Notifications are sent on each transition of order and shipment status. On transfer orders, Order Notifications include order comments made by the Pharmacy during fulfilment. Shipment Notifications include tracking information and delivery status from carriers.

Support and Feature Requests

For questions or technical support, or if you have API data issues requiring intervention, please contact your partner account representative.

If you have an idea for extended functionality (within or outside the scope of this API), or a feature that your organization could use, please contact your partner account representative.

Healthwarehouse.com
7107 Industrial Rd
Florence, KY 41042

Authentication

The HealthWarehouse Partner API uses API keys to authenticate requests. API keys are managed by HealthWarehouse. To manage your API keys, please contact your partner account representative.

Authentication to the API is performed via HTTP bearer auth.

All API requests must be made over HTTPS. Calls made over plain HTTP will fail. API requests without authentication will also fail. All API endpoints accept and return JSON-encoded content.

Example

```
GET /v1/customers/1234
Host: partners.healthwarehouse.com
Authorization: Bearer {your-API-key-here}
Content-Type: application/json
User-Agent: Mozilla/5.0 (X11; Linux x86_64) AppleWebKit/1.0 (KHTML, like Gecko;
Gmail Actions)
```

Errors

HealthWarehouse uses conventional HTTP response codes to indicate the success or failure of an API request. In general: Codes in the `2xx` range indicate success. Codes in the `4xx` range indicate error that failed given the information provided (e.g., a required parameter was omitted in the request, a parameter was in an invalid format, etc.). Codes in the `5xx` range indicate an error with HealthWarehouse's servers.

Some `4xx` errors that could be handled programmatically (e.g., a customer could not be created) include an error code that briefly explains the error reported.

Versioning

The current API version can be found at the bottom of the title page of this document.

Whenever possible, changes to the API are always backwards-compatible. In cases where breaking changes are deemed absolutely necessary, notification will be provided no later than 90 days prior to production rollout.

Healthwarehouse.com
7107 Industrial Rd
Florence, KY 41042

Endpoints

CUSTOMERS

The Customer object

Customer objects allow you to retrieve, create, and update Customers that are associated with your partner account. You can only retrieve or update Customers that you have created using the API.

Customers have associated billing addresses and shipping addresses, including multiple of each. Customers must have at least one billing address and at least one shipping address. Sending requests without any billing or shipping addresses to the API will result in a **400 Bad Request** error.

ATTRIBUTES	
id number REQUIRED FOR GET/UPDATE	Unique identifier for the customer. Only set after the creation of the customer.
prefix string	Customer's name prefix (e.g. Mr., Mrs., Dr., Fr., Sis., Rev., etc.) Default: (none)
first_name string REQUIRED	Customer's first name.
middle_name string	Customer's middle name. Default: (none)
last_name string REQUIRED	Customer's last name.
suffix string	Customer's name suffix (e.g. Jr., Sr., III, IV, Esq., etc.) Default: (none)
email string	Customer email address where order notifications will be sent. Format: email address. Default: (no email)
gender string	Customer's gender (male, female) Default: (none)
dob string	Customer's date of birth. Format: **YYYY-MM-DD**. Default: (none)

Healthwarehouse.com
7107 Industrial Rd
Florence, KY 41042

billing_addresses list of Addresses REQUIRED: AT LEAST 1	List of billing addresses for a customer. Child object: Address
shipping_addresses list of Address objects REQUIRED: AT LEAST 1	List of shipping addresses for a customer. Child object: Address
created_at string (RESPONSE ONLY)	Creation time of customer. Format: **2020-01-20T12:34:56Z** RFC3339 timestamp in UTC timezone.
updated_at string (RESPONSE ONLY)	Last modified time of customer. Format: **2020-01-20T12:34:56Z** RFC3339 timestamp in UTC timezone.
metadata Metadata object	Key-value metadata for a customer using predefined keys. Default: (none) Child object: Metadata

```
# The Customer Object
{
    "customer": {
        "id": 45678,
        "prefix": "Mr.",
        "first_name": "Maxwell",
        "middle_name": "Example",
        "last_name": "Jefferson",
        "suffix": "Esq.",
        "email": "mjefferson3@stanford.edu",
        "gender": "male",
        "dob": "1972-10-22",
        "billing_addresses": [{
            "address_id": 7890,
            "prefix": "Mr.",
            "first_name": "Maxwell",
            "middle_name": "Example",
            "last_name": "Jefferson",
            "suffix": "Esq.",
            "company": "",
            "address1": "123 Example St.",
            "address2": "Apartment 3",
            "city": "Florence",
```


Healthwarehouse.com
7107 Industrial Rd
Florence, KY 41042

```
            "state": "KY",
            "country": "US",
            "postal_code": "41042",
            "phone": "859-555-5555",
            "phone_evening": "859-555-5556",
            "fax": "",
            "label": "Home Address"
        }],
        "shipping_addresses": [{
            "address_id": 7891,
            "prefix": "Mr.",
            "first_name": "Maxwell",
            "middle_name": "Example",
            "last_name": "Jefferson",
            "suffix": "Esq.",
            "company": "Example, Inc.",
            "address1": "123 Example St.",
            "address2": "Apartment 3",
            "city": "Florence",
            "state": "KY",
            "country": "US",
            "postal_code": "41042",
            "phone": "859-555-5555",
            "phone_evening": "859-555-5556",
            "fax": "",
            "label": "Work Address"
        }],
        "metadata": {    # (Optional) Metadata fields using predefined keys
            "partner_customer_id": "123ABC"
        }
    }
}
```


Healthwarehouse.com
7107 Industrial Rd
Florence, KY 41042

Create a Customer

This endpoint creates a new Customer and any associated Addresses.

REQUEST

```
POST https://partners.healthwarehouse.com/v1/customers
{
    "customer": {
        "prefix": "Mr.",
        "first_name": "Maxwell",
        "middle_name": "Example",
        "last_name": "Jefferson",
        "suffix": "Esq.",
        "email": "mjefferson3@stanford.edu",
        "gender": "male",
        "dob": "1972-10-22",
        "billing_addresses": [{
            "prefix": "Mr.",
            "first_name": "Maxwell",
            "middle_name": "Example",
            "last_name": "Jefferson",
            "suffix": "Esq.",
            "company": "",
            "address1": "123 Example St.",
            "address2": "Apartment 3",
            "city": "Florence",
            "state": "KY",
            "country": "US",
            "postal_code": "41042",
            "phone": "859-555-5555",
            "phone_evening": "859-555-5556",
            "fax": "",
            "label": "Home Address"
        }],
        "shipping_addresses": [{
            "prefix": "Mr.",
            "first_name": "Maxwell",
            "middle_name": "Example",
            "last_name": "Jefferson",
```


Healthwarehouse.com
7107 Industrial Rd
Florence, KY 41042

```
            "suffix": "Esq.",
            "company": "Example, Inc.",
            "address1": "123 Example St.",
            "address2": "Apartment 3",
            "city": "Florence",
            "state": "KY",
            "country": "US",
            "postal_code": "41042",
            "phone": "859-555-5555",
            "phone_evening": "859-555-5556",
            "fax": "",
            "label": "Work Address"
        }]
    }
}
```


RESPONSE

Success


```
{
    "customer": {
        "id": 45678,
        "prefix": "Mr.",
        "first_name": "Maxwell",
        "middle_name": "Example",
        "last_name": "Jefferson",
        "suffix": "Esq.",
        "email": "mjefferson3@stanford.edu",
        "gender": "male",
        "dob": "1972-10-22",
        "created_at": "2020-01-20T12:34:56Z",
        "updated_at": "2020-01-20T12:34:56Z",
        "billing_addresses": [{
            "address_id": 7890,
            "prefix": "Mr.",
            "first_name": "Maxwell",
            "middle_name": "Example",
            "last_name": "Jefferson",
            "suffix": "Esq.",
            "company": "",
```


Healthwarehouse.com
7107 Industrial Rd
Florence, KY 41042

```
            "address1": "123 Example St.",
            "address2": "Apartment 3",
            "city": "Florence",
            "state": "KY",
            "country": "US",
            "postal_code": "41042",
            "phone": "859-555-5555",
            "phone_evening": "859-555-5556",
            "fax": "",
            "label": "Home Address",
            "created_at": "2020-01-20T12:34:56Z",
            "updated_at": "2020-01-20T12:34:56Z"
        }],
        "shipping_addresses": [{
            "address_id": 7891,
            "prefix": "Mr.",
            "first_name": "Maxwell",
            "middle_name": "Example",
            "last_name": "Jefferson",
            "suffix": "Esq.",
            "company": "Example, Inc.",
            "address1": "123 Example St.",
            "address2": "Apartment 3",
            "city": "Florence",
            "state": "KY",
            "country": "US",
            "postal_code": "41042",
            "phone": "859-555-5555",
            "phone_evening": "859-555-5556",
            "fax": "",
            "label": "Work Address",
            "created_at": "2020-01-20T12:34:56Z",
            "updated_at": "2020-01-20T12:34:56Z"
        }]
    }
}
```


Error


```
{
    "status": 4xx | 5xx
```


Healthwarehouse.com
7107 Industrial Rd
Florence, KY 41042

```
    "message": "Detailed error message here."
}
```

Get a Customer

This endpoint returns information about an existing Customer and all associated Addresses.

REQUEST

```
GET https://partners.healthwarehouse.com/v1/customers/:id

GET https://partners.healthwarehouse.com/v1/customers/45678
```

RESPONSE

Success

```
{
    "customer": {
        "id": 45678,
        "prefix": "Mr.",
        "first_name": "Maxwell",
        "middle_name": "Example",
        "last_name": "Jefferson",
        "suffix": "Esq.",
        "email": "mjefferson3@stanford.edu",
        "gender": "male",
        "dob": "1972-10-22",
        "created_at": "2020-01-20T12:34:56Z",
        "updated_at": "2020-01-20T12:34:56Z",
        "billing_addresses": [{
            "address_id": 7890,
            "prefix": "Mr.",
            "first_name": "Maxwell",
            "middle_name": "Example",
            "last_name": "Jefferson",
            "suffix": "Esq.",
            "company": "",
            "address1": "123 Example St.",
            "address2": "Apartment 3",
            "city": "Florence",
            "state": "KY",
```


Healthwarehouse.com
7107 Industrial Rd
Florence, KY 41042

```
            "country": "US",
            "postal_code": "41042",
            "phone": "859-555-5555",
            "phone_evening": "859-555-5556",
            "fax": "",
            "created_at": "2020-01-20T12:34:56Z",
            "updated_at": "2020-01-20T12:34:56Z"
        }],
        "shipping_addresses": [{
            "address_id": 7891,
            "prefix": "Mr.",
            "first_name": "Maxwell",
            "middle_name": "Example",
            "last_name": "Jefferson",
            "suffix": "Esq.",
            "company": "",
            "address1": "123 Example St.",
            "address2": "Apartment 3",
            "city": "Florence",
            "state": "KY",
            "country": "US",
            "postal_code": "41042",
            "phone": "859-555-5555",
            "phone_evening": "859-555-5556",
            "fax": "",
            "created_at": "2020-01-20T12:34:56Z",
            "updated_at": "2020-01-20T12:34:56Z"
        }]
    }
}
```


Error


```
{
    "status": 4xx | 5xx
    "message": "Detailed error message here."
}
```


Healthwarehouse.com
7107 Industrial Rd
Florence, KY 41042

Update a Customer

This endpoint is used to update the base information for a Customer.

Do not use this endpoint for modification of Customer Addresses; any addresses sent to this endpoint will be ignored by the API. To update Customer Addresses, use the endpoint Update a Customer's Address, below.

REQUEST

```
POST https://partners.healthwarehouse.com/v1/customers/:id

POST https://partners.healthwarehouse.com/v1/customers/45678
{
    "customer": {
        "prefix": "Mr.",
        "first_name": "Maxwell",
        "middle_name": "Example",
        "last_name": "Jefferson",
        "suffix": "Esq.",
        "email": "mjefferson4@stanford.edu",
        "gender": "male",
        "dob": "1972-10-21",
        "billing_addresses": [{
            "prefix": "Mr.",
            "first_name": "Maxwell",
            "middle_name": "Example",
            "last_name": "Jefferson",
            "suffix": "Esq.",
            "company": "",
            "address1": "345 Modified St.",
            "address2": "",
            "city": "Erlanger",
            "state": "KY",
            "country": "US",
            "postal_code": "41018",
            "phone": "859-777-7777",
            "phone_evening": "859-777-7778",
            "fax": "212-212-2121"
        }],
        "shipping_addresses": [{
```


Healthwarehouse.com
7107 Industrial Rd
Florence, KY 41042

```
            "prefix": "Mr.",
            "first_name": "Maxwell",
            "middle_name": "Example",
            "last_name": "Jefferson",
            "suffix": "Esq.",
            "company": "",
            "address1": "345 Modified St.",
            "address2": "",
            "city": "Erlanger",
            "state": "KY",
            "country": "US",
            "postal_code": "41018",
            "phone": "859-777-7777",
            "phone_evening": "859-777-7778",
            "fax": "212-212-2121"
        }]
    }
}
```


RESPONSE

Success


```
{
    "customer": {
        "id": 45678,
        "prefix": "Mr.",
        "first_name": "Maxwell",
        "middle_name": "Example",
        "last_name": "Jefferson",
        "suffix": "Esq.",
        "email": "mjefferson4@stanford.edu",
        "gender": "male",
        "dob": "1972-10-21",
        "created_at": "2020-01-20T12:34:56Z",
        "updated_at": "2020-01-20T12:34:56Z",
        "billing_addresses": [{
            "address_id": 7890,
            "prefix": "Mr.",
            "first_name": "Maxwell",
            "middle_name": "Example",
```


Healthwarehouse.com
7107 Industrial Rd
Florence, KY 41042

```
            "last_name": "Jefferson",
            "suffix": "Esq.",
            "company": "",
            "address1": "123 Example St.",
            "address2": "Apartment 3",
            "city": "Florence",
            "state": "KY",
            "country": "US",
            "postal_code": "41042",
            "phone": "859-555-5555",
            "phone_evening": "859-555-5556",
            "fax": "",
            "label": "Home Address",
            "created_at": "2020-01-20T12:34:56Z",
            "updated_at": "2020-01-20T12:34:56Z"
        }],
        "shipping_addresses": [{
            "address_id": 7891,
            "prefix": "Mr.",
            "first_name": "Maxwell",
            "middle_name": "Example",
            "last_name": "Jefferson",
            "suffix": "Esq.",
            "company": "Example, Inc.",
            "address1": "123 Example St.",
            "address2": "Apartment 3",
            "city": "Florence",
            "state": "KY",
            "country": "US",
            "postal_code": "41042",
            "phone": "859-555-5555",
            "phone_evening": "859-555-5556",
            "fax": "",
            "label": "Work Address",
            "created_at": "2020-01-20T12:34:56Z",
            "updated_at": "2020-01-20T12:34:56Z"
        }]
    }
}
```


Healthwarehouse.com
7107 Industrial Rd
Florence, KY 41042

Error

```
{
    "status": 4xx | 5xx
    "message": "Detailed error message here."
}
```


Healthwarehouse.com
7107 Industrial Rd
Florence, KY 41042

Update a Customer's Address

This endpoint is used for updating billing and/or shipping Address information for a Customer.

Change the **`billing_address`** or **`shipping_address`** portion of the URL to select which type of address you intend to update.

Addresses with a simple change to only their label field are updated in-place, and the **`address_id`** will not change.

Addresses with changes to any field other than the label will be created as new addresses by the API. Note that the **`address_id`** returned in the response might be different than the original **`address_id`** sent in the request URL. This is normal API behavior, and it is the partner's responsibility to store the **`address_id`**'s of any updated addresses. A subsequent Get a Customer call will return all of the Customer information with addresses and their **`address_id`**'s for partner verification.

REQUEST

```
POST https://partners.healthwarehouse.com/v1/customers/:id/billing_address/:address_id
POST https://partners.healthwarehouse.com/v1/customers/:id/shipping_address/:address_id

POST https://partners.healthwarehouse.com/v1/customers/45678/billing_address/7891
POST https://partners.healthwarehouse.com/v1/customers/45678/shipping_address/7891
{
    "address": {
        "address_id": 7891,
        "prefix": "Mr.",
        "first_name": "Maxwell",
        "middle_name": "Example",
        "last_name": "Jefferson",
        "suffix": "Esq.",
        "company": "",
        "address1": "345 Modified St.",
        "address2": "",
        "city": "Erlanger",
        "state": "KY",
        "country": "US",
        "postal_code": "41018",
        "phone": "859-777-7777",
        "phone_evening": "859-777-7778",
        "fax": "212-212-2121",
        "label": "Work Address"
```


Healthwarehouse.com
7107 Industrial Rd
Florence, KY 41042

```
    }
}
```

RESPONSE

Success

```
{
    "success": true,
    "address": {
        "address_id": 7891,
        "prefix": "Mr.",
        "first_name": "Maxwell",
        "middle_name": "Example",
        "last_name": "Jefferson",
        "suffix": "Esq.",
        "company": "",
        "address1": "345 Modified St.",
        "address2": "",
        "city": "Erlanger",
        "state": "KY",
        "country": "US",
        "postal_code": "41018",
        "phone": "859-777-7777",
        "phone_evening": "859-777-7778",
        "fax": "212-212-2121",
        "label": "Work Address",
        "created_at": "2020-01-20T12:34:56Z",
        "updated_at": "2020-01-20T12:34:56Z"
    }
    "status": 200,
    "message": "success"
}
```

Error

```
{
    "status": 4xx | 5xx
    "message": "Detailed error message here."
}
```


Healthwarehouse.com
7107 Industrial Rd
Florence, KY 41042

PATIENTS

The Patient object

Patient objects allow you to retrieve, create, and update Patients that are associated with your partner account. You can only retrieve or update Patients that you have created using the API.

If you are creating a new Patient with a new associated Customer, this can be done in a single step to simplify API calls. This can be done by calling the Create a Patient endpoint with a full Customer object specified instead of `customer_id`. See Nested API Calls Example: Create a Patient (with a Customer) for full details. Note that Nested API Calls are not intended for use when creating Patients associated to existing Customers.

ATTRIBUTES	
`id` number REQUIRED FOR GET/UPDATE	Unique identifier for the patient. Only set after creation of patient.
`customer` Customer object REQUIRED WHEN ALSO CREATING NEW CUSTOMER	Full customer object of new customer associated with patient (Customer will be created prior to Patient creation). Child object: Customer
`customer_id` number REQUIRED FOR EXISTING CUSTOMER ONLY	Unique identifier of the (already existing) customer associated with this patient.
`prefix` string	Patient's name prefix (e.g. Mr., Mrs., Dr., Fr., Sis., Rev., etc.) Default: (none)
`first_name` string REQUIRED	Patient's first name.
`middle_name` string	Patient's middle name. Default: (none)
`last_name` string REQUIRED	Patient's last name.
`suffix` string	Patient's name suffix (e.g. Jr., Sr., III, IV, Esq., etc.) Default: (none)
`patient_type` string REQUIRED FOR ANIMAL ONLY	Designates species for patients that are animals. Valid values: • canine • feline

Healthwarehouse.com
7107 Industrial Rd
Florence, KY 41042

- equine
- bovine
- other

Default: (none)

`maiden_name`
string

Patient's maiden name.
Default: (none)

`gender`
string
REQUIRED

Patient's gender, "female" or "male".

`pregnant`
boolean
REQUIRED

Whether the patient is pregnant (true) or not (false).

`dob`
string
REQUIRED

Patient's date of birth
Format: **YYYY-MM-DD**.

`safety_cap`
boolean

Whether to use a safety cap on dispensed medications
(true => use safety cap, false => do not use safety cap).
Default: **`false`**

`drug_allergy`
string
REQUIRED

Patient's drug allergies, as a comma-separated list.
To indicate no known drug allergies, use "none".

`other_medications`
string
REQUIRED

Patient's other medications, as a comma-separated list.
To indicate no other medications, use "none".

`medical_conditions`
string
REQUIRED

Patient's medical conditions, as a comma-separated list.
To indicate no medical conditions, use "none".

`created_at`
string
(RESPONSE ONLY)

Creation time of patient.
Format: **2020-01-20T12:34:56Z**
RFC3339 timestamp in UTC timezone.

`updated_at`
string
(RESPONSE ONLY)

Last modified time of patient.
Format: **2020-01-20T12:34:56Z**
RFC3339 timestamp in UTC timezone.

`metadata`
Metadata object

Key-value metadata for a patient using predefined keys.
Default: (none)
Child object: Metadata

```
# The Patient Object
{
    "patient": {
```


Healthwarehouse.com
7107 Industrial Rd
Florence, KY 41042

```
        "id": 54321,
        "customer_id": 424242,
        "prefix": "Mrs.",
        "first_name": "Atlanta",
        "middle_name": "Example",
        "last_name": "Jefferson",
        "suffix": "III",
        "maiden_name": "Smith",
        "gender": "female",
        "pregnant": false,
        "dob": "1975-03-04",
        "safety_cap": false,
        "drug_allergy": "codeine",
        "other_medications": "cetirizine, multivitamin",
        "medical_conditions": "none",
        "metadata": {    # (Optional) Metadata fields using predefined keys
            "partner_patient_id": "123ABC"
        }
    }
}
```

Create a Patient

This endpoint creates a new Patient.

Optionally, an additional **`shipping_address`** parameter (an object of type: Address) can be included with this request. If present, a single new shipping address will be created for the associated Customer. This is intended to simplify the creation of a new Patient and a new address without having to make two separate API calls. If a new shipping address was created, the address will also be present in the response, with a new **`address_id`**.

Do not include the **`shipping_address`** parameter if making a nested call to also create the Customer at the same time. In this case, a **400 Bad Request** error will result. Instead, include the **`shipping_address`** inside of **`shipping_addresses`** on the Customer object in the nested call.

For details on usage and restrictions of nested calls (e.g. to create a Customer and Patient in a single call), see Nested API Calls.

REQUEST

```
POST https://partners.healthwarehouse.com/v1/patients
{
```


Healthwarehouse.com
7107 Industrial Rd
Florence, KY 41042

```
    "patient": {
        "customer_id": 424242,
        "prefix": "Mrs.",
        "first_name": "Atlanta",
        "middle_name": "Example",
        "last_name": "Jefferson",
        "suffix": "III",
        "maiden_name": "Smith",
        "gender": "female",
        "pregnant": false,
        "dob": "1975-03-04",
        "safety_cap": false,
        "drug_allergy": "codeine",
        "other_medications": "cetirizine, multivitamin",
        "medical_conditions": "none"
    },
    "shipping_address": {
        "prefix": "Mrs.",
        "first_name": "Atlanta",
        "middle_name": "Example",
        "last_name": "Jefferson",
        "suffix": "III",
        "company": "Testing, Inc.",
        "address1": "789 Example St.",
        "address2": "Apartment 23",
        "city": "Crestview Hills",
        "state": "KY",
        "country": "US",
        "postal_code": "41042",
        "phone": "859-666-6666",
        "phone_evening": "859-666-5556",
        "fax": "123-456-7890",
        "label": "My New Patient Address"
    }
}
```


RESPONSE

Success


```
{
    "patient": {
```


Healthwarehouse.com
7107 Industrial Rd
Florence, KY 41042

```
        "id": 54321,
        "customer_id": 424242,
        "prefix": "Mrs.",
        "first_name": "Atlanta",
        "middle_name": "Example",
        "last_name": "Jefferson",
        "suffix": "III",
        "maiden_name": "Smith",
        "gender": "female",
        "pregnant": false,
        "dob": "1975-03-04",
        "safety_cap": false,
        "drug_allergy": "codeine",
        "other_medications": "cetirizine, multivitamin",
        "medical_conditions": "none",
        "created_at": "2020-01-20T12:34:56Z",
        "updated_at": "2020-01-20T12:34:56Z"
    },
    "shipping_address": {
        "address_id": 7892,
        "prefix": "Mrs.",
        "first_name": "Atlanta",
        "middle_name": "Example",
        "last_name": "Jefferson",
        "suffix": "III",
        "company": "Testing, Inc.",
        "address1": "789 Example St.",
        "address2": "Apartment 23",
        "city": "Crestview Hills",
        "state": "KY",
        "country": "US",
        "postal_code": "41042",
        "phone": "859-666-6666",
        "phone_evening": "859-666-5556",
        "fax": "123-456-7890",
        "label": "My New Patient Address",
        "created_at": "2020-03-05T22:44:28Z",
        "updated_at": "2020-03-05T22:44:28Z"
    }
}
```


Healthwarehouse.com
7107 Industrial Rd
Florence, KY 41042

Error

```
{
    "status": 4xx | 5xx
    "message": "Detailed error message here."
}
```


Healthwarehouse.com
7107 Industrial Rd
Florence, KY 41042

Get a Patient

This endpoint retrieves information about an existing Patient.

REQUEST

```
GET https://partners.healthwarehouse.com/v1/patients/:id

GET https://partners.healthwarehouse.com/v1/patients/54321
```

RESPONSE

Success

```
{
    "patient": {
        "id": 54321,
        "customer_id": 424242,
        "prefix": "Mrs.",
        "first_name": "Atlanta",
        "middle_name": "Example",
        "last_name": "Jefferson",
        "suffix": "III",
        "maiden_name": "Smith",
        "gender": "female",
        "pregnant": false,
        "dob": "1975-03-04",
        "safety_cap": false,
        "drug_allergy": "codeine",
        "other_medications": "cetirizine, multivitamin",
        "medical_conditions": "none",
        "created_at": "2020-01-20T12:34:56Z",
        "updated_at": "2020-01-20T12:34:56Z"
    }
}
```

Error

```
{
    "status": 4xx | 5xx
    "message": "Detailed error message here."
}
```


Healthwarehouse.com
7107 Industrial Rd
Florence, KY 41042

Update a Patient

This endpoint updates information for an existing Patient.

REQUEST

```
POST https://partners.healthwarehouse.com/v1/patients/:id

POST https://partners.healthwarehouse.com/v1/patients/54321
{
    "patient": {
        "customer_id": 424242,
        "prefix": "Mrs.",
        "first_name": "Atlanta",
        "middle_name": "Example",
        "last_name": "Jefferson",
        "suffix": "III",
        "maiden_name": "Smith",
        "gender": "female",
        "pregnant": false,
        "dob": "1975-03-04",
        "safety_cap": true,
        "drug_allergy": "codeine, morphine",
        "other_medications": "cetirizine, multivitamin, albuterol",
        "medical_conditions": "asthma"
    }
}
```

RESPONSE

Success

```
{
    "patient": {
        "id": 54321,
        "customer_id": 424242,
        "prefix": "Mrs.",
        "first_name": "Atlanta",
        "middle_name": "Example",
        "last_name": "Jefferson",
        "suffix": "III",
```


Healthwarehouse.com
7107 Industrial Rd
Florence, KY 41042

```
        "maiden_name": "Smith",
        "gender": "female",
        "pregnant": false,
        "dob": "1975-03-04",
        "safety_cap": true,
        "drug_allergy": "codeine, morphine",
        "other_medications": "cetirizine, multivitamin, albuterol",
        "medical_conditions": "asthma",
        "created_at": "2020-01-20T12:34:56Z",
        "updated_at": "2020-01-20T12:34:56Z"
    }
}
```

Error

```
{
    "status": 4xx | 5xx
    "message": "Detailed error message here."
}
```


Healthwarehouse.com
7107 Industrial Rd
Florence, KY 41042

ORDERS

The Order object

Order objects allow you to retrieve, create, and cancel Orders that are associated with your partner account. You can only retrieve or cancel Orders that you have created using the API. You can also retrieve Shipment information associated with a specific Order.

If you are creating a new Order with a new associated Patient and a new associated Customer, this can be done in a single step to simplify API calls. This can be done by calling the Create an Order endpoint with full Customer and full Patient objects specified instead of **`customer_id`** and **`patient_id`**. See Nested API Calls Example: Create an Order (with a Patient and a Customer) for full details.

ATTRIBUTES	
`id` number REQUIRED FOR GET/CANCEL	Unique identifier for the order. Only set after creation of order.
`customer` Customer object REQUIRED WHEN ALSO CREATING NEW CUSTOMER	Full customer object of new customer associated with order. (Customer will be created prior to order creation). Do not include the customer.id field; replaces customer_id. Child object: Customer.
`customer_id` number REQUIRED FOR EXISTING CUSTOMER ONLY	Unique identifier of the (already existing) customer associated with this patient.
`patient` Patient object REQUIRED WHEN ALSO CREATING NEW PATIENT ASSOCIATED TO ALL LINE ITEMS!	Full patient object of new patient associated with order. (Patient will be created prior to order creation). Do not include the patient.id field; replaces patient_id. Do not include on orders with all OTC products. *(See Types of Orders for an explanation and links to examples)* Child object: Patient.
`patient_id` number REQUIRED FOR EXISTING PATIENT ONLY ASSOCIATED TO ALL LINE ITEMS!	Unique identifier of the (already existing) patient associated with order. Usage of this field will associate the patient with all order line items. To associate a patient to each order line item, see Line Item. Do not include on orders with all OTC products. *(See Types of Orders for an explanation and links to examples)*
`billing_address_id` number REQUIRED FOR CREATE ONLY	Unique identifier (address_id) of the customer address to use for billing. If using a nested call, do not include.

Healthwarehouse.com
7107 Industrial Rd
Florence, KY 41042

shipping_address_id number REQUIRED FOR CREATE ONLY	Unique identifier (address_id) of the customer address to use for shipping. If using a nested call, do not include.
order_comment string	A free-form text field for adding commentary to an order. Default: (none)
shipping_method string REQUIRED	The shipping method to use for the order. Valid values: • free • standard • signature • usps_priority • ups_ground • ups_2day • ups_nextday
line_items list of LineItem objects REQUIRED: AT LEAST 1	List of order line items. Child object: Line Item.
status string (RESPONSE ONLY)	Order's current status. Valid order status values (see: Order Status Workflow): • *processing*: Order has been received. • *dispensed*: Order has been dispensed. • *complete*: Order has been fully shipped. • *canceled*: Order was canceled (by API call).
created_at string (RESPONSE ONLY)	Creation time of order. Format: **2020-01-20T12:34:56Z** RFC3339 timestamp in UTC timezone.
updated_at string (RESPONSE ONLY)	Last modified time of order. Format: **2020-01-20T12:34:56Z** RFC3339 timestamp in UTC timezone.
metadata Metadata object	Key-value metadata for an order using predefined keys. Default: (none) Child object: Metadata

```
# The Order Object
{
    "order": {
        "id": 87654321,
        "customer_id": 424242,
        "patient_id": 434343,
        "billing_address_id": 7890,
        "shipping_address_id": 7891,
```


Healthwarehouse.com
7107 Industrial Rd
Florence, KY 41042

```
        "status": "processing",
        "order_comment": "This is an example order.",
        "shipping_method": "free",
        "line_items": [
            {
                "product_id": 100,
                "qty": 60
            },
            {
                "product_id": 101,
                "qty": 30
            }
        ],
        "metadata": {    # (Optional) Metadata fields using predefined keys
            "partner_order_id": "123ABC"
        }
    }
}
```

Create an Order

This endpoint creates a new Order for a given Customer and Patient.

Creating an order requires **`billing_address_id`** and **`shipping_address_id`** to choose which customer address(es) to use for the order's billing and shipping address. If using a nested call to create a customer/patient with the order, omit these parameters. If the **`address_id`**'s are not known, they can be retrieved via a Get a Customer call.

For details on usage and restrictions of nested calls (e.g. to create a Customer, Patient, and Order in a single call), see Nested API Calls.

Example 1: Create an order with two Prescription products

REQUEST

```
POST https://partners.healthwarehouse.com/v1/orders
{
    "order": {
        "customer_id": 424242,
        "patient_id": 434343, // Patient is associated with all line items
        "billing_address_id": 7890,
        "shipping_address_id": 7891,
```


Healthwarehouse.com
7107 Industrial Rd
Florence, KY 41042

```
        "order_comment": "This is an example order.",
        "shipping_method": "free",
        "line_items": [
            {
                "product_id": 100, // Prescription Product
                "qty": 60
            },
            {
                "product_id": 101, // Prescription Product
                "qty": 30
            }
        ]
    }
}
```

RESPONSE

Success

```
{
    "success": true,
    "order": {
        "id": 87654321,
        "customer_id": 424242,
        "patient_id": 434343,
        "billing_address_id": 7890,
        "shipping_address_id": 7891,
        "status": "processing",
        "order_comment": "This is an example order.",
        "shipping_method": "free",
        "line_items": [
            {
                "product_id": 100,
                "qty": 60
            },
            {
                "product_id": 101,
                "qty": 30
            }
        ],
        "created_at": "2021-01-20T12:34:56Z",
```


Healthwarehouse.com
7107 Industrial Rd
Florence, KY 41042

```
        "updated_at": "2021-01-20T12:34:56Z"
    },
    "status": 200,
    "message": "success"
}
```

Error

```
{
    "status": 4xx | 5xx
    "message": "Detailed error message here."
}
```

Example 2: Create an order with two Prescription products; one product is a transfer from another pharmacy

REQUEST

```
POST https://partners.healthwarehouse.com/v1/orders
{
    "order": {
        "customer_id": 424242,
        "patient_id": 434343, // Patient is associated with all line items
        "billing_address_id": 7890,
        "shipping_address_id": 7891,
        "order_comment": "This is an example order.",
        "shipping_method": "free",
        "line_items": [
            {
                "product_id": 100, // Prescription Product
                "qty": 60
            },
            {
                "product_id": 101, // Prescription Product
                "qty": 30,
                "transfer": {
                    "pharmacy": {
                        "phone": "123-123-1234"
                    },
                    "prescriber" : {
```


Healthwarehouse.com
7107 Industrial Rd
Florence, KY 41042

```
                        "first_name": "Bob",
                        "last_name": "McDoctor",
                        "phone": "555-555-5555"
                    }
                }
            }
        ]
    }
}
```

RESPONSE

Success

```
{
    "success": true,
    "order": {
        "id": 87654322,
        "customer_id": 424242,
        "patient_id": 434343,
        "billing_address_id": 7890,
        "shipping_address_id": 7891,
        "status": "processing",
        "order_comment": "This is an example order.",
        "shipping_method": "free",
        "line_items": [
            {
                "product_id": 100,
                "qty": 60
            },
            {
                "product_id": 101,
                "qty": 30,
                "transfer": {
                    "pharmacy": {
                        "phone": "123-123-1234"
                    },
                    "prescriber" : {
                        "first_name": "Bob",
                        "last_name": "McDoctor",
                        "phone": "555-555-5555"
```


Healthwarehouse.com
7107 Industrial Rd
Florence, KY 41042

```
                    }
                }
            }
        ],
        "created_at": "2021-01-20T12:34:56Z",
        "updated_at": "2021-01-20T12:34:56Z"
    },
    "status": 200,
    "message": "success"
}
```

Error

```
{
    "status": 4xx | 5xx
    "message": "Detailed error message here."
}
```

Example 3: Create an order with two OTC products

REQUEST

```
POST https://partners.healthwarehouse.com/v1/orders
{
    "order": {
        "customer_id": 424242,
        // Note: no patient_id, as there is no associated patient
        "billing_address_id": 7890,
        "shipping_address_id": 7891,
        "order_comment": "This is an example order.",
        "shipping_method": "free",
        "line_items": [
            {
                "product_id": 200, // OTC Product
                "qty": 5
            },
            {
                "product_id": 201, // OTC Product
                "qty": 10
            }
```


Healthwarehouse.com
7107 Industrial Rd
Florence, KY 41042

```
        ]
    }
}
```

RESPONSE

Success

```
{
    "success": true,
    "order": {
        "id": 87654323,
        "customer_id": 424242,
        "billing_address_id": 7890,
        "shipping_address_id": 7891,
        "order_comment": "This is an example order.",
        "shipping_method": "free",
        "line_items": [
            {
                "product_id": 200,
                "qty": 5
            },
            {
                "product_id": 201,
                "qty": 10
            }
        ],
        "created_at": "2021-01-20T12:34:56Z",
        "updated_at": "2021-01-20T12:34:56Z"
    },
    "status": 200,
    "message": "success"
}
```

Error

```
{
    "status": 4xx | 5xx
    "message": "Detailed error message here."
}
```


Healthwarehouse.com
7107 Industrial Rd
Florence, KY 41042

Example 4: Create an order with two Prescription products, having multiple patients

REQUEST

```
POST https://partners.healthwarehouse.com/v1/orders
{
    "order": {
        "customer_id": 424242,
        // Note: no patient_id here, on line_items instead
        "billing_address_id": 7890,
        "shipping_address_id": 7891,
        "order_comment": "This is an example order.",
        "shipping_method": "free",
        "line_items": [
            {
                "product_id": 100,  // Prescription Product
                "qty": 60,
                "patient_id": 434343 // Patient #1
            },
            {
                "product_id": 101,  // Prescription Product
                "qty": 30,
                "patient_id": 454545 // Patient #2
            }
        ]
    }
}
```

RESPONSE

Success

```
{
    "success": true,
    "order": {
        "id": 87654324,
        "customer_id": 424242,
        "billing_address_id": 7890,
        "shipping_address_id": 7891,
        "order_comment": "This is an example order.",
        "shipping_method": "free",
```


Healthwarehouse.com
7107 Industrial Rd
Florence, KY 41042

```
        "line_items": [
            {
                "product_id": 100,
                "qty": 60,
                "patient_id": 434343
            },
            {
                "product_id": 101,
                "qty": 30,
                "patient_id": 454545
            }
        ],
        "created_at": "2021-01-20T12:34:56Z",
        "updated_at": "2021-01-20T12:34:56Z"
    },
    "status": 200,
    "message": "success"
}
```

Error

```
{
    "status": 4xx | 5xx
    "message": "Detailed error message here."
}
```

Example 5: Create an order with both Prescription and OTC items, having multiple patients

REQUEST

```
POST https://partners.healthwarehouse.com/v1/orders
{
    "order": {
        "customer_id": 424242,
        // Note: no patient_id here, on line_items instead
        "billing_address_id": 7890,
        "shipping_address_id": 7891,
        "order_comment": "This is an example order.",
        "shipping_method": "free",
        "line_items": [
```

```
            {
                "product_id": 100, // Prescription Product
                "qty": 60,
                "patient_id": 434343 // Patient #1
            },
            {
                "product_id": 101, // Prescription Product
                "qty": 30,
                "patient_id": 454545 // Patient #2
            },
            {
                "product_id": 200, // OTC Product
                "qty": 5
            },
            {
                "product_id": 201, // OTC Product
                "qty": 10
            }
        ]
    }
}
```

RESPONSE

Success

```
{
    "success": true,
    "order": {
        "id": 87654325,
        "customer_id": 424242,
        "billing_address_id": 7890,
        "shipping_address_id": 7891,
        "status": "processing",
        "order_comment": "This is an example order.",
        "shipping_method": "free",
        "line_items": [
            {
                "product_id": 100,
                "qty": 60,
                "patient_id": 434343
```


Healthwarehouse.com
7107 Industrial Rd
Florence, KY 41042

```
            },
            {
                "product_id": 101,
                "qty": 30,
                "patient_id": 454545
            },
        ],
        "created_at": "2021-01-20T12:34:56Z",
        "updated_at": "2021-01-20T12:34:56Z"
    },
    "split_order": {
        "id": 87654326,
        "customer_id": 424242,
        "billing_address_id": 7890,
        "shipping_address_id": 7891,
        "status": "processing",
        "order_comment": "This is an example order.",
        "shipping_method": "free",
        "line_items": [
            {
                "product_id": 200,
                "qty": 5
            },
            {
                "product_id": 201,
                "qty": 10
            }
        ],
        "created_at": "2021-01-20T12:34:56Z",
        "updated_at": "2021-01-20T12:34:56Z"
    },
    "status": 200,
    "message": "success"
}
```


Error


```
{
    "status": 4xx | 5xx
    "message": "Detailed error message here."
}
```


Healthwarehouse.com
7107 Industrial Rd
Florence, KY 41042

Example 6: Create an order with a new Prescription included.

> **NOTE**: Prescription information should *only* be included in your requests *if you have been explicitly authorized to do so by your partner account representative*. Most orders for prescription items *do not* require this information. See Prescription for additional information.

REQUEST

```
POST https://partners.healthwarehouse.com/v1/orders
{
    "order": {
        "customer_id": 424242,
        // Note: no patient_id here, on line_items instead
        "billing_address_id": 7890,
        "shipping_address_id": 7891,
        "order_comment": "This is an example order.",
        "shipping_method": "free",
        "line_items": [
            {
                "product_id": 101,
                "qty": 30,
                "patient_id": 434343,
                "prescription": {
                    "patient_info": {
                        "prefix": "Mrs.",
                        "first_name": "Atlanta",
                        "middle_name": "Example",
                        "last_name": "Jefferson",
                        "suffix": "III",
                        "address1": "789 Example St.",
                        "address2": "Apartment 23",
                        "city": "Crestview Hills",
                        "state": "KY",
                        "country": "US",
                        "postal_code": "41042",
                        "dob": "1975-03-04"
                    },
                    "medication": {
                        "name": "ibuprofen",
                        "quantity": 30,
                        "refills": 4,
```


Healthwarehouse.com
7107 Industrial Rd
Florence, KY 41042

```
                        "daw": false,
                        "sig_code": "1QD",
                        "directions": "Take 1 tablet daily",
                        "units_dose": "200mg",
                        "dose_frequency": "Once daily"
                    },
                    "prescriber" : {
                        "first_name": "Bob",
                        "last_name": "McDoctor",
                        "address": "123 Example St.",
                        "city": "Nowhere",
                        "state": "KS",
                        "postal_code": "54321",
                        "phone": "555-555-7777",
                        "fax": "555-555-8888",
                        "npi_number": "0000000000",
                        "license_number": "123456",
                        "dea_number": "AA1234560"
                    },
                    "comments_instructions": "This is a free-form text field for any
additional instructions or comments."
                }
            }
        ]
    }
}
```


RESPONSE

Success


```
{
    "success": true,
    "order": {
        "id": 87654326,
        "customer_id": 424242,
        "billing_address_id": 7890,
        "shipping_address_id": 7891,
        "status": "processing",
        "order_comment": "This is an example order.",
        "shipping_method": "free",
```


Healthwarehouse.com
7107 Industrial Rd
Florence, KY 41042

```
        "line_items": [
            {
                "product_id": 101,
                "qty": 30,
                "patient_id": 434343,
                "prescription_id": 55555,
                "prescription": {
                    "patient_info": {
                        "prefix": "Mrs.",
                        "first_name": "Atlanta",
                        "middle_name": "Example",
                        "last_name": "Jefferson",
                        "suffix": "III",
                        "address1": "789 Example St.",
                        "address2": "Apartment 23",
                        "city": "Crestview Hills",
                        "state": "KY",
                        "country": "US",
                        "postal_code": "41042",
                        "dob": "1975-03-04"
                    },
                    "medication": {
                        "name": "ibuprofen",
                        "quantity": 30,
                        "refills": 4,
                        "daw": false,
                        "sig_code": "1QD",
                        "directions": "Take 1 tablet daily",
                        "units_dose": "200mg",
                        "dose_frequency": "Once daily"
                    },
                    "prescriber" : {
                        "first_name": "Bob",
                        "last_name": "McDoctor",
                        "address": "123 Example St.",
                        "city": "Nowhere",
                        "state": "KS",
                        "postal_code": "54321",
                        "phone": "555-555-7777",
                        "fax": "555-555-8888",
```


Healthwarehouse.com
7107 Industrial Rd
Florence, KY 41042

```
                        "npi_number": "0000000000",
                        "license_number": "123456",
                        "dea_number": "AA1234560"
                    },
                    "comments_instructions": "This is a free-form text field for any
additional prescription instructions or comments."
                }
            }
        ],
        "created_at": "2021-01-20T12:34:56Z",
        "updated_at": "2021-01-20T12:34:56Z"
    },
    "status": 200,
    "message": "success"
}
```


Error


```
{
    "status": 4xx | 5xx
    "message": "Detailed error message here."
}
```


Healthwarehouse.com
7107 Industrial Rd
Florence, KY 41042

Example 7: Create an order using an existing (refill) Prescription.

> **NOTE**: Prescription information should *only* be included in your requests *if you have been explicitly authorized to do so by your partner account representative*. Most orders for prescription items *do not* require this information. See Prescription for additional information.

REQUEST

```
POST https://partners.healthwarehouse.com/v1/orders
{
    "order": {
        "customer_id": 424242,
        // Note: no patient_id here, on line_items instead
        "billing_address_id": 7890,
        "shipping_address_id": 7891,
        "order_comment": "This is an example order.",
        "shipping_method": "free",
        "line_items": [
            {
                "product_id": 101,
                "qty": 30,
                "patient_id": 434343,
                "prescription_id": 55555
            }
        ]
    }
}
```

RESPONSE

Success

```
{
    "success": true,
    "order": {
        "id": 87654326,
        "customer_id": 424242,
        "billing_address_id": 7890,
        "shipping_address_id": 7891,
        "status": "processing",
        "order_comment": "This is an example order.",
        "shipping_method": "free",
```


Healthwarehouse.com
7107 Industrial Rd
Florence, KY 41042

```
        "line_items": [
            {
                "product_id": 101,
                "qty": 30,
                "patient_id": 434343,
                "prescription_id": 55555,
                "prescription": {
                    "patient_info": {
                        "prefix": "Mrs.",
                        "first_name": "Atlanta",
                        "middle_name": "Example",
                        "last_name": "Jefferson",
                        "suffix": "III",
                        "address1": "789 Example St.",
                        "address2": "Apartment 23",
                        "city": "Crestview Hills",
                        "state": "KY",
                        "country": "US",
                        "postal_code": "41042",
                        "dob": "1975-03-04"
                    },
                    "medication": {
                        "name": "ibuprofen",
                        "quantity": 30,
                        "refills": 4,
                        "daw": false,
                        "sig_code": "1QD",
                        "directions": "Take 1 tablet daily",
                        "units_dose": "200mg",
                        "dose_frequency": "Once daily"
                    },
                    "prescriber" : {
                        "first_name": "Bob",
                        "last_name": "McDoctor",
                        "address": "123 Example St.",
                        "city": "Nowhere",
                        "state": "KS",
                        "postal_code": "54321",
                        "phone": "555-555-7777",
                        "fax": "555-555-8888",
```

```
                        "npi_number": "0000000000",
                        "license_number": "123456",
                        "dea_number": "AA1234560"
                    },
                    "comments_instructions": "This is a free-form text field for any
additional prescription instructions or comments."
                }
            }
        ],
        "created_at": "2021-01-20T12:34:56Z",
        "updated_at": "2021-01-20T12:34:56Z"
    },
    "status": 200,
    "message": "success"
}
```


Error


```
{
    "status": 4xx | 5xx
    "message": "Detailed error message here."
}
```


Healthwarehouse.com
7107 Industrial Rd
Florence, KY 41042

Get an Order

This endpoint retrieves information about an existing Order.

REQUEST

```
GET https://partners.healthwarehouse.com/v1/orders/:id

GET https://partners.healthwarehouse.com/v1/orders/87654321
```

RESPONSE

Success

```
{
    "order": {
        "id": 87654321,
        "customer_id": 424242,
        "patient_id": 434343,
        "billing_address_id": 7890,
        "shipping_address_id": 7891,
        "status": "processing",
        "order_comment": "This is an example order.",
        "shipping_method": "free",
        "line_items": [
            {
                "product_id": 100,
                "qty": 60
            },
            {
                "product_id": 101,
                "qty": 30,
                "transfer": {    // transfer will return for Example 2 only
                    "pharmacy": {
                        "phone": "123-123-1234"
                    },
                    "prescriber" : {
                        "first_name": "Bob",
                        "last_name": "McDoctor",
                        "phone": "555-555-5555"
                    }
```


Healthwarehouse.com
7107 Industrial Rd
Florence, KY 41042

```
                }
            }
        ],
        "created_at": "2020-01-20T12:34:56Z",
        "updated_at": "2020-01-20T12:34:56Z"
    },
    "billing_address": {
        "address_id": 7890,
        "prefix": "Mr.",
        "first_name": "Maxwell",
        "middle_name": "Example",
        "last_name": "Jefferson",
        "suffix": "Esq.",
        "company": "",
        "address1": "123 Example St.",
        "address2": "Apartment 3",
        "city": "Florence",
        "state": "KY",
        "country": "US",
        "postal_code": "41042",
        "phone": "859-555-5555",
        "phone_evening": "859-555-5556",
        "fax": "",
        "label": "Home Address",
        "created_at": "2020-01-20T12:34:56Z",
        "updated_at": "2020-01-20T12:34:56Z"
    },
    "shipping_address": {
        "address_id": 7891,
        "prefix": "Mr.",
        "first_name": "Maxwell",
        "middle_name": "Example",
        "last_name": "Jefferson",
        "suffix": "Esq.",
        "company": "Example, Inc.",
        "address1": "123 Example St.",
        "address2": "Apartment 3",
        "city": "Florence",
        "state": "KY",
        "country": "US",
```

```
        "postal_code": "41042",
        "phone": "859-555-5555",
        "phone_evening": "859-555-5556",
        "fax": "",
        "label": "Work Address",
        "created_at": "2020-01-20T12:34:56Z",
        "updated_at": "2020-01-20T12:34:56Z"
    },

}
```

Error

```
{
    "status": 4xx | 5xx
    "message": "Detailed error message here."
}
```

Cancel an Order

The endpoint cancels an order that was placed via the API.

Note that orders may only be canceled when they have `status` = 'processing.' Orders that have already been dispensed or completed cannot be canceled; attempting to do so will result in an API error (**unable to cancel order**).

REQUEST

```
POST https://partners.healthwarehouse.com/v1/orders/:id/cancel

POST https://partners.healthwarehouse.com/v1/orders/87654321/cancel
(empty body)
```

RESPONSE

Success

```
{
    "success": true,
    "order_id": 87654321,
    "status": 200,
    "message": "Order #87654321 was canceled."
}
```


Healthwarehouse.com
7107 Industrial Rd
Florence, KY 41042

Error

```
{
    "status": 4xx | 5xx
    "message": "Detailed error message here."
}
```

Simulating Order Fulfillment Workflows in the Test Environment

In the Test environment, orders can be advanced through the workflows to simulate fulfilments. Orders can be advanced through the Order Status Workflow using the following API call:

REQUEST

```
POST https://partners-test.healthwarehouse.com/v1/orders/:id/status

POST https://partners-test.healthwarehouse.com/v1/orders/87654321/status
{
    "status": "dispensed"
}
```

RESPONSE

Success

```
{
    "success": true,
    "order_id": 87654321,
    "status": 200,
    "message": "success"
}
```

Error

```
{
    "status": 4xx | 5xx
    "message": "Detailed error message here."
}
```


Healthwarehouse.com
7107 Industrial Rd
Florence, KY 41042

SHIPMENTS

The Shipment object

The Shipment object holds information for order shipments. This object is present in a Get Shipments response.

ATTRIBUTES	
items_shipped number	The quantity of items shipped in a particular shipment.
carrier_code string	Abbreviated code representing the shipping carrier associated with the shipment. Example: “USPS”.
carrier_title string	The full shipping carrier name associated with the shipment. Example: “United States Postal Service.”
tracking_number string	The tracking number associated with the shipment.
billing_address Address object	Billing address on the order being checked for shipments. Child object: Address
shipping_address Address object	Shipping address on the order being checked for shipments. Child object: Address

Get Shipments

This endpoint retrieves information about Shipments and Address information for an existing Order.

REQUEST

```
GET https://partners.healthwarehouse.com/v1/shipments/:order_id

GET https://partners.healthwarehouse.com/v1/shipments/87654321
```

RESPONSE

Success

```
{
    "shipments": [
        {
            "items_shipped": 30,
```


Healthwarehouse.com
7107 Industrial Rd
Florence, KY 41042

```
            "carrier_code": "usps",
            "carrier_title": "United States Postal Service",
            "tracking_number": "99999999999999999998"
        },
        {
            "items_shipped": 60,
            "carrier_code": "usps",
            "carrier_title": "United States Postal Service",
            "tracking_number": "99999999999999999999"
        }
    ],
    "billing_address": {
        "address_id": 7890,
        "prefix": "Mr.",
        "first_name": "Maxwell",
        "middle_name": "Example",
        "last_name": "Jefferson",
        "suffix": "Esq.",
        "company": "",
        "address1": "123 Example St.",
        "address2": "Apartment 3",
        "city": "Florence",
        "state": "KY",
        "country": "US",
        "postal_code": "41042",
        "phone": "859-555-5555",
        "phone_evening": "859-555-5556",
        "fax": "",
        "label": "Home Address",
        "created_at": "2020-01-20T12:34:56Z",
        "updated_at": "2020-01-20T12:34:56Z"
    },
    "shipping_address": {
        "address_id": 7891,
        "prefix": "Mr.",
        "first_name": "Maxwell",
        "middle_name": "Example",
        "last_name": "Jefferson",
        "suffix": "Esq.",
        "company": "Example, Inc.",
```

```
        "address1": "123 Example St.",
        "address2": "Apartment 3",
        "city": "Florence",
        "state": "KY",
        "country": "US",
        "postal_code": "41042",
        "phone": "859-555-5555",
        "phone_evening": "859-555-5556",
        "fax": "",
        "label": "Work Address",
        "created_at": "2020-01-20T12:34:56Z",
        "updated_at": "2020-01-20T12:34:56Z"
    }
}
```


Error


```
{
    "status": 4xx | 5xx
    "message": "Detailed error message here."
}
```


Healthwarehouse.com
7107 Industrial Rd
Florence, KY 41042

REPORTS

Reports can be generated by sending API requests to the endpoints specified in this section. Reports are generated as a CSV file, always with a header row as the first row in the response.

Order Processing Report

A report on when specific orders are received and when they ship, allowing for tracking of average order processing time.

REQUEST

```
GET
https://partners.healthwarehouse.com/v1/reports/order_processing?start=2021-08-01&end=2021-08-24
```

PARAMETERS	
`start` string REQUIRED	Start date of report range. Format: **YYYY-MM-DD**.
`end` string REQUIRED	End date of report data. Format: **YYYY-MM-DD**.

RESPONSE

Response format is a CSV file where the first row is a header row.

COLUMNS	
`Order ID` REQUIRED	Order ID of the order for each row. Format: **Integer**.
`Partner Order ID`	Partner Order ID (if set on order creation as in Handling Duplicate Record Creation Requests) of the order for each row. Format: **String**.
`Processing At` REQUIRED	Date and time of order creation. Format: **2020-01-20T12:34:56Z** RFC3339 timestamp in UTC timezone.
`Completed At` REQUIRED	Date and time of order shipment. Format: **2020-01-20T12:34:56Z** RFC3339 timestamp in UTC timezone.
`Processing Days` REQUIRED	Number of days that the order spent processing (between **`Processing At`** and **`Completed At`**). Format: **Integer**.

Healthwarehouse.com
7107 Industrial Rd
Florence, KY 41042

`Tracking Number`	Carrier's tracking number for the order's shipment (if shipped). Format: **String**.

Daily Orders Report

A statistical report on how many orders were received, shipped, and held on each day in a given date range.

REQUEST

```
GET https://partners.healthwarehouse.com/v1/reports/daily_orders?start=2021-08-01&end=2021-08-24
```

PARAMETERS

`start` string REQUIRED	Start date of report range. Report runs for each day in the range. Format: **YYYY-MM-DD**.
`end` string REQUIRED	End date of report data. Report runs for each day in the range. Format: **YYYY-MM-DD**.

RESPONSE

Response format is a CSV file where the first row is a header row.

COLUMNS

`Report Date` REQUIRED	One row per day in the date range from **`start`** to **`end`**. Format: **YYYY-MM-DD**.
`Orders Received` REQUIRED	Count of orders received on the day **`Report Date`**. Format: **Integer**.
`Orders Shipped` REQUIRED	Count of orders shipped on the day **`Report Date`**. Format: **Integer**.
`Orders Held` REQUIRED	Count of orders held on the day **`Report Date`**. Orders can be held for a number of reasons, such as contacting the prescribing physician on a prescription order. Format: **Integer**.

Healthwarehouse.com
7107 Industrial Rd
Florence, KY 41042

NOTIFICATIONS

Order Notifications

HealthWarehouse will send an HTTPS POST request whenever the status of an order has been updated.

ATTRIBUTES	
`order_id` number	Unique identifier for the order.
`status` string	Order's updated status. Valid order status values (see: Order Status Workflow): • *processing*: Order has been received. • *dispensed*: Order has been dispensed. • *transfer_success*: (Transfer orders only) Prescription has been successfully transferred. • *transfer_failure*: (Transfer orders only) Prescription has failed to transfer. • *complete*: Order has been fully shipped. • *canceled*: Order was canceled (by API call).
`message` string	Message associated with the status update.

```
POST https://{partner-order-notification-url-here}
{
    "order_id": 87654321,
    "status": "dispensed",
    "message": "Order has been dispensed."
}
```


Healthwarehouse.com
7107 Industrial Rd
Florence, KY 41042

Shipment Notifications

HealthWarehouse will send an HTTPS POST request with the following payload to an endpoint of your choosing whenever an order is shipped.

Enhanced shipment notifications with tracking details are available as an optional API feature. If enabled on your partner account, carrier updates can receive USPS and DHL tracking updates whenever shipments reach various stages in the delivery process. HealthWarehouse's automation queries the USPS and DHL APIs periodically and will send updated delivery status notifications whenever status changes.

ATTRIBUTES	
`order_id` number	Unique identifier for the order.
`shipment_id` number	Unique identifier for the shipment.
`tracking_number` string	Carrier's tracking number for the package.
`status` string (IF CARRIER TRACKING IS ENABLED)	Carrier's delivery status. Only provided when carrier tracking is enabled. Valid shipment status values: • *pre-transit*: Any status prior to being picked up by the shipping carrier. • *transit*: Any status after being picked up by the shipping carrier but before delivery. • *delivered*: Package has been delivered to recipient address. • *failure*: Package failed to be delivered.

```
POST https://{partner-shipment-notification-url-here}
{
    "order_id": 87654321,
    "shipment_id": 67890,
    "tracking_number": "1Z2A3Z4Z5A6Z7A8Z"
    "status": "delivered"
}
```


Healthwarehouse.com
7107 Industrial Rd
Florence, KY 41042

Convenience Feature: Nested API Calls

As a convenience, the API provides nested calls for operations commonly done in sequence, such as creating a Customer and a Patient at the same time. Or, creating an Order, Patient, and Customer all at once.

Example: Create a Patient (with a Customer)

To use this feature, provide a full Customer object to a Create a Patient call, replacing the customer_id parameter. The Customer object should have the name **`customer`**.

This nested call is functionally equivalent to calling Create a Customer, then calling Create a Patient. Note the defined Order of Record Creation.

Note that the embedded field **`patient.customer_id`** should be omitted from nested calls that create a Customer and Patient.

Note that this should **not** be done for **existing** Customers. When creating a Patient for an existing Customer, **always** refer to the Customer by **`customer_id`**.

REQUEST

```
POST https://partners.healthwarehouse.com/v1/patients
{
    "patient": {
        "customer": {
            "prefix": "Mr.",
            "first_name": "Maxwell",
            "middle_name": "Example",
            "last_name": "Jefferson",
            "suffix": "Esq.",
            "email": "mjefferson3@stanford.edu",
            "gender": "male",
            "dob": "1972-10-22",
            "billing_addresses": [{
                "prefix": "Mr.",
                "first_name": "Maxwell",
                "middle_name": "Example",
                "last_name": "Jefferson",
                "suffix": "Esq.",
                "company": "",
                "address1": "123 Example St.",
                "address2": "Apartment 3",
```


Healthwarehouse.com
7107 Industrial Rd
Florence, KY 41042

```
            "city": "Florence",
            "state": "KY",
            "country": "US",
            "postal_code": "41042",
            "phone": "859-555-5555",
            "phone_evening": "859-555-5556",
            "fax": "",
            "label": "Home Address"
        }],
        "shipping_addresses": [{
            "prefix": "Mr.",
            "first_name": "Maxwell",
            "middle_name": "Example",
            "last_name": "Jefferson",
            "suffix": "Esq.",
            "company": "Example, Inc.",
            "address1": "123 Example St.",
            "address2": "Apartment 3",
            "city": "Florence",
            "state": "KY",
            "country": "US",
            "postal_code": "41042",
            "phone": "859-555-5555",
            "phone_evening": "859-555-5556",
            "fax": "",
            "label": "Work Address"
        }]
    },
    "prefix": "Mrs.",
    "first_name": "Atlanta",
    "middle_name": "Example",
    "last_name": "Jefferson",
    "suffix": "III",
    "maiden_name": "Smith",
    "gender": "female",
    "pregnant": false,
    "dob": "1975-03-04",
    "safety_cap": false,
    "drug_allergy": "codeine",
    "other_medications": "cetirizine, multivitamin",
```

```
        "medical_conditions": "none"
    }
}
```


RESPONSE


```
{
    "success": true,
    "patient": {
        "id": 538,
        "customer_id": 536,
        "customer": {
            "id": 536,
            "prefix": "Mr.",
            "first_name": "Maxwell",
            "middle_name": "Example",
            "last_name": "Jefferson",
            "suffix": "Esq.",
            "email": "noemail+1612290346224210510@api.healthwarehouse.com",
            "gender": "male",
            "dob": "1972-10-22",
            "billing_addresses": [
                {
                    "address_id": 1249,
                    "prefix": "Mr.",
                    "first_name": "Maxwell",
                    "middle_name": "Example",
                    "last_name": "Jefferson",
                    "suffix": "Esq.",
                    "company": "",
                    "address1": "123 Example St.",
                    "address2": "Apartment 3",
                    "city": "Florence",
                    "state": "KY",
                    "country": "US",
                    "postal_code": "41042",
                    "phone": "859-555-5555",
                    "phone_evening": "859-555-5556",
                    "fax": "",
                    "label": "Home Address",
```

```
                "created_at": "2021-02-02T18:25:46.224209719Z",
                "updated_at": "2021-02-02T18:25:46.224209719Z"
            }
        ],
        "shipping_addresses": [
            {
                "address_id": 1250,
                "prefix": "Mr.",
                "first_name": "Maxwell",
                "middle_name": "Example",
                "last_name": "Jefferson",
                "suffix": "Esq.",
                "company": "Example, Inc.",
                "address1": "123 Example St.",
                "address2": "Apartment 3",
                "city": "Florence",
                "state": "KY",
                "country": "US",
                "postal_code": "41042",
                "phone": "859-555-5555",
                "phone_evening": "859-555-5556",
                "fax": "",
                "label": "Work Address",
                "created_at": "2021-02-02T18:25:46.224209719Z",
                "updated_at": "2021-02-02T18:25:46.224209719Z"
            }
        ],
        "created_at": "2021-02-02T18:25:46.224209719Z",
        "updated_at": "2021-02-02T18:25:46.224209719Z"
    },
    "prefix": "Mrs.",
    "first_name": "Atlanta",
    "middle_name": "Example",
    "last_name": "Jefferson",
    "suffix": "III",
    "maiden_name": "Smith",
    "gender": "female",
    "pregnant": false,
    "dob": "1975-03-04",
    "safety_cap": false,
```

```
        "drug_allergy": "codeine",
        "other_medications": "cetirizine, multivitamin",
        "medical_conditions": "none",
        "created_at": "2021-02-02T18:25:46.25931939Z",
        "updated_at": "2021-02-02T18:25:46.25931939Z"
    },
    "status": 200,
    "message": "success"
}
```


Example: Create an Order (with a Customer and/or a Patient)

Example: Creating a Customer, a Patient, and an Order (all Prescription products)

One may also create an Order, Patient, and Customer all in a single Create an Order call. This functions similarly to the previous example, by providing an entire Patient object replacing the **`patient_id`** parameter and an entire Customer object replacing the **`customer_id`** parameter. The Patient object should have the name **`patient`**; the Customer object should have the name **`customer`**.

When all line items on an Order are Prescription products, it is required that there only be a single Patient associated with all of the order line items. The Patient is put in the order.patient field of the order itself. Nested calls cannot be utilized if separate patients are required for each line item. (See Types of Orders for a full explanation)

Note that the embedded field **`patient.customer_id`** should be omitted from nested calls that create a Customer and Patient. The API will set this field appropriately once the IDs have been determined during object creation.

This nested call is functionally equivalent to calling Create a Customer, then calling Create a Patient, then calling Create an Order. Note the defined Order of Record Creation.

Note that nested calls to create a Customer, Patient, and Order all at once have a limitation regarding the Customer's billing_addresses and shipping_addresses. Customers created using nested calls **must** only have a **single** billing address and a **single** shipping address (these addresses may be the same address or distinct, as long as there is exactly one of each address type within the Customer). Otherwise, there is no way to specify which address to use for the billing and shipping addresses on the Order. Attempting to use nested calls to Create an Order with a Customer having multiple customer billing or shipping addresses will result in a **400 Bad Request** error.

For these cases, use a separate Create a Customer call first, then either Create a Patient and Create an Order in sequence, or a nested Create an Order to create the patient and order at the same time.

Healthwarehouse.com
7107 Industrial Rd
Florence, KY 41042

REQUEST

```
POST https://partners.healthwarehouse.com/v1/orders
{
    "order": {
        "customer": {
            "prefix": "Mr.",
            "first_name": "Maxwell",
            "middle_name": "Example",
            "last_name": "Jefferson",
            "suffix": "Esq.",
            "email": "mjefferson3@stanford.edu",
            "gender": "male",
            "dob": "1972-10-22",
            "billing_addresses": [{
                "prefix": "Mr.",
                "first_name": "Maxwell",
                "middle_name": "Example",
                "last_name": "Jefferson",
                "suffix": "Esq.",
                "company": "",
                "address1": "123 Example St.",
                "address2": "Apartment 3",
                "city": "Florence",
                "state": "KY",
                "country": "US",
                "postal_code": "41042",
                "phone": "859-555-5555",
                "phone_evening": "859-555-5556",
                "fax": "",
                "label": "Home Address"
            }],
            "shipping_addresses": [{
                "prefix": "Mr.",
                "first_name": "Maxwell",
                "middle_name": "Example",
                "last_name": "Jefferson",
                "suffix": "Esq.",
                "company": "Example, Inc.",
                "address1": "123 Example St.",
```

```
                "address2": "Apartment 3",
                "city": "Florence",
                "state": "KY",
                "country": "US",
                "postal_code": "41042",
                "phone": "859-555-5555",
                "phone_evening": "859-555-5556",
                "fax": "",
                "label": "Work Address"
            }]
        },
        "patient": {
            "prefix": "Mrs.",
            "first_name": "Atlanta",
            "middle_name": "Example",
            "last_name": "Jefferson",
            "suffix": "III",
            "maiden_name": "Smith",
            "gender": "female",
            "pregnant": false,
            "dob": "1975-03-04",
            "safety_cap": false,
            "drug_allergy": "codeine",
            "other_medications": "cetirizine, multivitamin",
            "medical_conditions": "none"
        },
        "order_comment": "This is an example order.",
        "shipping_method": "free",
        "line_items": [
            {
                "product_id": 100, // Prescription Product
                "qty": 60
            },
            {
                "product_id": 101, // Prescription Product
                "qty": 30
            }
        ]
    }
}
```

RESPONSE


```
{
    "success": true,
    "order": {
        "id": 1081,
        "customer_id": 537,
        "customer": {
            "id": 537,
            "prefix": "Mr.",
            "first_name": "Maxwell",
            "middle_name": "Example",
            "last_name": "Jefferson",
            "suffix": "Esq.",
            "email": "noemail+1612292530087723744@api.healthwarehouse.com",
            "gender": "male",
            "dob": "1972-10-22",
            "billing_addresses": [
                {
                    "address_id": 1251,
                    "prefix": "Mr.",
                    "first_name": "Maxwell",
                    "middle_name": "Example",
                    "last_name": "Jefferson",
                    "suffix": "Esq.",
                    "company": "",
                    "address1": "123 Example St.",
                    "address2": "Apartment 3",
                    "city": "Florence",
                    "state": "KY",
                    "country": "US",
                    "postal_code": "41042",
                    "phone": "859-555-5555",
                    "phone_evening": "859-555-5556",
                    "fax": "",
                    "label": "Home Address",
                    "created_at": "2021-02-02T19:02:10.087723272Z",
                    "updated_at": "2021-02-02T19:02:10.087723272Z"
                }
            ],
```


Healthwarehouse.com
7107 Industrial Rd
Florence, KY 41042

```
            "shipping_addresses": [
                {
                    "address_id": 1252,
                    "prefix": "Mr.",
                    "first_name": "Maxwell",
                    "middle_name": "Example",
                    "last_name": "Jefferson",
                    "suffix": "Esq.",
                    "company": "Example, Inc.",
                    "address1": "123 Example St.",
                    "address2": "Apartment 3",
                    "city": "Florence",
                    "state": "KY",
                    "country": "US",
                    "postal_code": "41042",
                    "phone": "859-555-5555",
                    "phone_evening": "859-555-5556",
                    "fax": "",
                    "label": "Work Address",
                    "created_at": "2021-02-02T19:02:10.087723272Z",
                    "updated_at": "2021-02-02T19:02:10.087723272Z"
                }
            ],
            "created_at": "2021-02-02T19:02:10.087723272Z",
            "updated_at": "2021-02-02T19:02:10.087723272Z"
        },
        "patient_id": 539,
        "patient": {
            "id": 539,
            "customer_id": 537,
            "prefix": "Mrs.",
            "first_name": "Atlanta",
            "middle_name": "Example",
            "last_name": "Jefferson",
            "suffix": "III",
            "maiden_name": "Smith",
            "gender": "female",
            "pregnant": false,
            "dob": "1975-03-04",
            "safety_cap": false,
```


Healthwarehouse.com
7107 Industrial Rd
Florence, KY 41042

```
            "drug_allergy": "codeine",
            "other_medications": "cetirizine, multivitamin",
            "medical_conditions": "none",
            "created_at": "2021-02-02T19:02:10.119666735Z",
            "updated_at": "2021-02-02T19:02:10.119666735Z"
        },
        "billing_address_id": 1251,
        "shipping_address_id": 1252,
        "status": "processing",
        "order_comment": "This is an example order.",
        "shipping_method": "free",
        "line_items": [
            {
                "product_id": 100,
                "qty": 60
            },
            {
                "product_id": 101,
                "qty": 30
            }
        ],
        "created_at": "2021-02-02T19:02:10.208458883Z",
        "updated_at": "2021-02-02T19:02:10.208458883Z"
    },
    "status": 200,
    "message": "success"
}
```


Example: Creating a Customer and an Order (all OTC products)

This example is similar to the example above, but with all Over-The-Counter (OTC) products. In this case, there will be no Patient on the Order request or response, as Patients are not valid for Orders containing all OTC products.

REQUEST

```
POST https://partners.healthwarehouse.com/v1/orders
{
    "order": {
        "customer": {
            "prefix": "Mr.",
```


Healthwarehouse.com
7107 Industrial Rd
Florence, KY 41042

```
            "first_name": "Maxwell",
            "middle_name": "Example",
            "last_name": "Jefferson",
            "suffix": "Esq.",
            "email": "mjefferson3@stanford.edu",
            "gender": "male",
            "dob": "1972-10-22",
            "billing_addresses": [{
                "prefix": "Mr.",
                "first_name": "Maxwell",
                "middle_name": "Example",
                "last_name": "Jefferson",
                "suffix": "Esq.",
                "company": "",
                "address1": "123 Example St.",
                "address2": "Apartment 3",
                "city": "Florence",
                "state": "KY",
                "country": "US",
                "postal_code": "41042",
                "phone": "859-555-5555",
                "phone_evening": "859-555-5556",
                "fax": "",
                "label": "Home Address"
            }],
            "shipping_addresses": [{
                "prefix": "Mr.",
                "first_name": "Maxwell",
                "middle_name": "Example",
                "last_name": "Jefferson",
                "suffix": "Esq.",
                "company": "Example, Inc.",
                "address1": "123 Example St.",
                "address2": "Apartment 3",
                "city": "Florence",
                "state": "KY",
                "country": "US",
                "postal_code": "41042",
                "phone": "859-555-5555",
                "phone_evening": "859-555-5556",
```

```
                "fax": "",
                "label": "Work Address"
            }]
        },
        "order_comment": "This is an example order.",
        "shipping_method": "free",
        "line_items": [
            {
                "product_id": 200, // OTC Product
                "qty": 10
            },
            {
                "product_id": 201, // OTC Product
                "qty": 8
            },
            {
                "product_id": 202, // OTC Product
                "qty": 1
            }
        ]
    }
}
```

RESPONSE

```
{
    "success": true,
    "order": {
        "id": 1081,
        "customer_id": 537,
        "customer": {
            "id": 537,
            "prefix": "Mr.",
            "first_name": "Maxwell",
            "middle_name": "Example",
            "last_name": "Jefferson",
            "suffix": "Esq.",
            "email": "noemail+1612292530087723744@api.healthwarehouse.com",
            "gender": "male",
            "dob": "1972-10-22",
```

```
        "billing_addresses": [
            {
                "address_id": 1251,
                "prefix": "Mr.",
                "first_name": "Maxwell",
                "middle_name": "Example",
                "last_name": "Jefferson",
                "suffix": "Esq.",
                "company": "",
                "address1": "123 Example St.",
                "address2": "Apartment 3",
                "city": "Florence",
                "state": "KY",
                "country": "US",
                "postal_code": "41042",
                "phone": "859-555-5555",
                "phone_evening": "859-555-5556",
                "fax": "",
                "label": "Home Address",
                "created_at": "2021-02-02T19:02:10.087723272Z",
                "updated_at": "2021-02-02T19:02:10.087723272Z"
            }
        ],
        "shipping_addresses": [
            {
                "address_id": 1252,
                "prefix": "Mr.",
                "first_name": "Maxwell",
                "middle_name": "Example",
                "last_name": "Jefferson",
                "suffix": "Esq.",
                "company": "Example, Inc.",
                "address1": "123 Example St.",
                "address2": "Apartment 3",
                "city": "Florence",
                "state": "KY",
                "country": "US",
                "postal_code": "41042",
                "phone": "859-555-5555",
                "phone_evening": "859-555-5556",
```

```
                    "fax": "",
                    "label": "Work Address",
                    "created_at": "2021-02-02T19:02:10.087723272Z",
                    "updated_at": "2021-02-02T19:02:10.087723272Z"
                }
            ],
            "created_at": "2021-02-02T19:02:10.087723272Z",
            "updated_at": "2021-02-02T19:02:10.087723272Z"
        },
        "billing_address_id": 1251,
        "shipping_address_id": 1252,
        "status": "processing",
        "order_comment": "This is an example order.",
        "shipping_method": "free",
        "line_items": [
            {
                "product_id": 200,
                "qty": 10
            },
            {
                "product_id": 201,
                "qty": 8
            },
            {
                "product_id": 202,
                "qty": 1
            }
        ],
        "created_at": "2021-02-02T19:02:10.208458883Z",
        "updated_at": "2021-02-02T19:02:10.208458883Z"
    },
    "status": 200,
    "message": "success"
}
```


Example: Creating a Customer, a Patient, and an Order (Prescription and OTC products)

This example combines the previous two examples into a single Order, containing both Prescription and OTC products. Per Types of Orders, such Orders will be split into two orders: one for all Prescription items and one for all OTC items.

Note the difference in the response format, particularly the **`split_order`** field. The Order containing Prescription items will always be in the **`order`** field, followed by the Order containing OTC items in the **`split_order`** field.

REQUEST

```
POST https://partners.healthwarehouse.com/v1/orders
{
    "order": {
        "customer": {
            "prefix": "Mr.",
            "first_name": "Maxwell",
            "middle_name": "Example",
            "last_name": "Jefferson",
            "suffix": "Esq.",
            "email": "mjefferson3@stanford.edu",
            "gender": "male",
            "dob": "1972-10-22",
            "billing_addresses": [{
                "prefix": "Mr.",
                "first_name": "Maxwell",
                "middle_name": "Example",
                "last_name": "Jefferson",
                "suffix": "Esq.",
                "company": "",
                "address1": "123 Example St.",
                "address2": "Apartment 3",
                "city": "Florence",
                "state": "KY",
                "country": "US",
                "postal_code": "41042",
                "phone": "859-555-5555",
                "phone_evening": "859-555-5556",
                "fax": "",
                "label": "Home Address"
            }],
            "shipping_addresses": [{
                "prefix": "Mr.",
                "first_name": "Maxwell",
                "middle_name": "Example",
```

```
            "last_name": "Jefferson",
            "suffix": "Esq.",
            "company": "Example, Inc.",
            "address1": "123 Example St.",
            "address2": "Apartment 3",
            "city": "Florence",
            "state": "KY",
            "country": "US",
            "postal_code": "41042",
            "phone": "859-555-5555",
            "phone_evening": "859-555-5556",
            "fax": "",
            "label": "Work Address"
        }]
    },
    "patient": {
        "prefix": "Mrs.",
        "first_name": "Atlanta",
        "middle_name": "Example",
        "last_name": "Jefferson",
        "suffix": "III",
        "maiden_name": "Smith",
        "gender": "female",
        "pregnant": false,
        "dob": "1975-03-04",
        "safety_cap": false,
        "drug_allergy": "codeine",
        "other_medications": "cetirizine, multivitamin",
        "medical_conditions": "none"
    },
    "order_comment": "This is an example order.",
    "shipping_method": "free",
    "line_items": [
        {
            "product_id": 100, // Prescription Product
            "qty": 60
        },
        {
            "product_id": 101, // Prescription Product
            "qty": 30
```

```
            },
            {
                "product_id": 200, // OTC Product
                "qty": 10
            },
            {
                "product_id": 201, // OTC Product
                "qty": 8
            },
            {
                "product_id": 202, // OTC Product
                "qty": 1
            }
        ]
    }
}
```

RESPONSE

```
{
    "success": true,
    "order": {
        "id": 1081,
        "customer_id": 537,
        "customer": {
            "id": 537,
            "prefix": "Mr.",
            "first_name": "Maxwell",
            "middle_name": "Example",
            "last_name": "Jefferson",
            "suffix": "Esq.",
            "email": "noemail+1612292530087723744@api.healthwarehouse.com",
            "gender": "male",
            "dob": "1972-10-22",
            "billing_addresses": [
                {
                    "address_id": 1251,
                    "prefix": "Mr.",
                    "first_name": "Maxwell",
                    "middle_name": "Example",
                    "last_name": "Jefferson",
```

```
                "suffix": "Esq.",
                "company": "",
                "address1": "123 Example St.",
                "address2": "Apartment 3",
                "city": "Florence",
                "state": "KY",
                "country": "US",
                "postal_code": "41042",
                "phone": "859-555-5555",
                "phone_evening": "859-555-5556",
                "fax": "",
                "label": "Home Address",
                "created_at": "2021-02-02T19:02:10.087723272Z",
                "updated_at": "2021-02-02T19:02:10.087723272Z"
            }
        ],
        "shipping_addresses": [
            {
                "address_id": 1252,
                "prefix": "Mr.",
                "first_name": "Maxwell",
                "middle_name": "Example",
                "last_name": "Jefferson",
                "suffix": "Esq.",
                "company": "Example, Inc.",
                "address1": "123 Example St.",
                "address2": "Apartment 3",
                "city": "Florence",
                "state": "KY",
                "country": "US",
                "postal_code": "41042",
                "phone": "859-555-5555",
                "phone_evening": "859-555-5556",
                "fax": "",
                "label": "Work Address",
                "created_at": "2021-02-02T19:02:10.087723272Z",
                "updated_at": "2021-02-02T19:02:10.087723272Z"
            }
        ],
        "created_at": "2021-02-02T19:02:10.087723272Z",
```

```
            "updated_at": "2021-02-02T19:02:10.087723272Z"
        },
        "billing_address_id": 1251,
        "shipping_address_id": 1252,
        "status": "processing",
        "order_comment": "This is an example split Prescription order.",
        "shipping_method": "free",
        "line_items": [
            {
                "product_id": 100,
                "qty": 60
            },
            {
                "product_id": 101,
                "qty": 30
            },
        ],
        "created_at": "2021-02-02T19:02:10.208458883Z",
        "updated_at": "2021-02-02T19:02:10.208458883Z"
    },
    "split_order": { // This field is only returned if the order has been split.
        "id": 1082,
        "customer_id": 537,
        "customer": {
            "id": 537,
            "prefix": "Mr.",
            "first_name": "Maxwell",
            "middle_name": "Example",
            "last_name": "Jefferson",
            "suffix": "Esq.",
            "email": "noemail+1612292530087723744@api.healthwarehouse.com",
            "gender": "male",
            "dob": "1972-10-22",
            "billing_addresses": [
                {
                    "address_id": 1251,
                    "prefix": "Mr.",
                    "first_name": "Maxwell",
                    "middle_name": "Example",
                    "last_name": "Jefferson",
```


Healthwarehouse.com
7107 Industrial Rd
Florence, KY 41042

```
                "suffix": "Esq.",
                "company": "",
                "address1": "123 Example St.",
                "address2": "Apartment 3",
                "city": "Florence",
                "state": "KY",
                "country": "US",
                "postal_code": "41042",
                "phone": "859-555-5555",
                "phone_evening": "859-555-5556",
                "fax": "",
                "label": "Home Address",
                "created_at": "2021-02-02T19:02:10.087723272Z",
                "updated_at": "2021-02-02T19:02:10.087723272Z"
            }
        ],
        "shipping_addresses": [
            {
                "address_id": 1252,
                "prefix": "Mr.",
                "first_name": "Maxwell",
                "middle_name": "Example",
                "last_name": "Jefferson",
                "suffix": "Esq.",
                "company": "Example, Inc.",
                "address1": "123 Example St.",
                "address2": "Apartment 3",
                "city": "Florence",
                "state": "KY",
                "country": "US",
                "postal_code": "41042",
                "phone": "859-555-5555",
                "phone_evening": "859-555-5556",
                "fax": "",
                "label": "Work Address",
                "created_at": "2021-02-02T19:02:10.087723272Z",
                "updated_at": "2021-02-02T19:02:10.087723272Z"
            }
        ],
        "created_at": "2021-02-02T19:02:10.087723272Z",
```

```
            "updated_at": "2021-02-02T19:02:10.087723272Z"
        },
        "billing_address_id": 1251,
        "shipping_address_id": 1252,
        "status": "processing",
        "order_comment": "This is an example split OTC order.",
        "shipping_method": "free",
        "line_items": [
            {
                "product_id": 200,
                "qty": 10
            },
            {
                "product_id": 201,
                "qty": 8
            },
            {
                "product_id": 202,
                "qty": 1
            }
        ],
        "created_at": "2021-02-02T19:02:10.208458883Z",
        "updated_at": "2021-02-02T19:02:10.208458883Z"
    },
    "status": 200,
    "message": "success"
}
```


Example: Creating a Patient and an Order

In a similar way, it is also possible to create a new Patient and Order for an existing Customer. For this usage, provide a **`customer_id`** for the existing Customer and an entire **`patient`** object replacing the **`patient_id`** parameter.

Using the nested calls in this way is functionally equivalent to calling Create a Patient, then calling Create an Order. Note the defined Order of Record Creation.

Note that this should **not** be done for new Customers on **existing** Patients. This is not possible via the API, since Patients are associated with a specific Customer and this association cannot be changed.

Healthwarehouse.com
7107 Industrial Rd
Florence, KY 41042

Note that Orders containing all OTC products should not have an associated Patient, so this nested call cannot be used for such orders.

REQUEST

```
POST https://partners.healthwarehouse.com/v1/orders
{
    "order": {
        "customer_id": 54321,
        "patient": {
            "prefix": "Mrs.",
            "first_name": "Atlanta",
            "middle_name": "Example",
            "last_name": "Jefferson",
            "suffix": "III",
            "maiden_name": "Smith",
            "gender": "female",
            "pregnant": false,
            "dob": "1975-03-04",
            "safety_cap": false,
            "drug_allergy": "codeine",
            "other_medications": "cetirizine, multivitamin",
            "medical_conditions": "none"
        },
        "order_comment": "This is an example order.",
        "shipping_method": "free",
        "line_items": [
            {
                "product_id": 100, // Prescription Product
                "qty": 60
            },
            {
                "product_id": 101, // Prescription Product
                "qty": 30
            }
        ]
    }
}
```


Healthwarehouse.com
7107 Industrial Rd
Florence, KY 41042

RESPONSE


```
{
    "success": true,
    "order": {
        "id": 1084,
        "customer_id": 54321,
        "customer": {
            "id": 54321,
            "prefix": "Mr.",
            "first_name": "Maxwell",
            "middle_name": "Example",
            "last_name": "Jefferson",
            "suffix": "Esq.",
            "email": "noemail+1612292530087723744@api.healthwarehouse.com",
            "gender": "male",
            "dob": "1972-10-22",
            "billing_addresses": [
                {
                    "address_id": 1251,
                    "prefix": "Mr.",
                    "first_name": "Maxwell",
                    "middle_name": "Example",
                    "last_name": "Jefferson",
                    "suffix": "Esq.",
                    "company": "",
                    "address1": "123 Example St.",
                    "address2": "Apartment 3",
                    "city": "Florence",
                    "state": "KY",
                    "country": "US",
                    "postal_code": "41042",
                    "phone": "859-555-5555",
                    "phone_evening": "859-555-5556",
                    "fax": "",
                    "label": "Home Address",
                    "created_at": "2021-02-02T19:02:10.087723272Z",
                    "updated_at": "2021-02-02T19:02:10.087723272Z"
                }
            ],
```


Healthwarehouse.com
7107 Industrial Rd
Florence, KY 41042

```
            "shipping_addresses": [
                {
                    "address_id": 1252,
                    "prefix": "Mr.",
                    "first_name": "Maxwell",
                    "middle_name": "Example",
                    "last_name": "Jefferson",
                    "suffix": "Esq.",
                    "company": "Example, Inc.",
                    "address1": "123 Example St.",
                    "address2": "Apartment 3",
                    "city": "Florence",
                    "state": "KY",
                    "country": "US",
                    "postal_code": "41042",
                    "phone": "859-555-5555",
                    "phone_evening": "859-555-5556",
                    "fax": "",
                    "label": "Work Address",
                    "created_at": "2021-02-02T19:02:10.087723272Z",
                    "updated_at": "2021-02-02T19:02:10.087723272Z"
                }
            ],
            "created_at": "2021-02-02T19:02:10.087723272Z",
            "updated_at": "2021-02-02T19:02:10.087723272Z"
        },
        "billing_address_id": 1251,
        "shipping_address_id": 1252,
        "patient_id": 65432,
        "patient": {
            "id": 65432,
            "customer_id": 54321,
            "prefix": "Mrs.",
            "first_name": "Atlanta",
            "middle_name": "Example",
            "last_name": "Jefferson",
            "suffix": "III",
            "maiden_name": "Smith",
            "gender": "female",
            "pregnant": false,
```


Healthwarehouse.com
7107 Industrial Rd
Florence, KY 41042

```
            "dob": "1975-03-04",
            "safety_cap": false,
            "drug_allergy": "codeine",
            "other_medications": "cetirizine, multivitamin",
            "medical_conditions": "none"
        },
        "status": "processing",
        "order_comment": "This is an example order.",
        "shipping_method": "free",
        "line_items": [
            {
                "product_id": 100,
                "qty": 60
            },
            {
                "product_id": 101,
                "qty": 30
            }
        ],
        "created_at": "2021-02-02T19:02:10.208458883Z",
        "updated_at": "2021-02-02T19:02:10.208458883Z"
    },
    "status": 200,
    "message": "success"
}
```


Healthwarehouse.com
7107 Industrial Rd
Florence, KY 41042

Appendix A — Child Object Definitions

The following objects are child objects of the various object definitions defined in Endpoints, above. Note that examples of these child objects are shown in the parent object sections above, where appropriate.

Address

The Address object is used wherever a shipping or billing address is needed in the API.

ATTRIBUTES	
address_id number (RESPONSE ONLY)	Unique identifier for the address. Present in all responses containing Addresses.
prefix string	Customer's name prefix (e.g. Mr., Mrs., Dr., Fr., Sis., Rev., etc.) for address.
first_name string REQUIRED	Customer's first name for address.
middle_name string	Customer's middle name for address.
last_name string REQUIRED	Customer's last name for address.
suffix string	Customer's name suffix (e.g. Jr., Sr., III, IV, Esq., etc.) for address.
company string	Company name for address.
address1 string REQUIRED	Street address line 1.
address2 string	Street address line 2. Typically Apartment or Unit number.
city string REQUIRED	City for address.
state string REQUIRED	State for address Format: 2-character postal abbreviation.

`country` string REQUIRED	Country for address. Valid values: • "US": United States • "GU": Guam • "VI": US Virgin Islands
`postal_code` string REQUIRED	Postal code for address. Typically ZIP or ZIP+4 code.
`phone` string REQUIRED	Phone number (daytime or only) for address. Format: **XXX-XXX-XXXX**.
`phone_evening` string	Phone number (evening contact) for address. Format: **XXX-XXX-XXXX**.
`fax` string	Fax number for address. Format: **XXX-XXX-XXXX**.
`label` string	Freeform descriptive label for the address. Example: "My Home Address"
`created_at` string (RESPONSE ONLY)	Creation time of address record. Format: **2020-01-20T12:34:56Z** RFC3339 timestamp in UTC timezone.
`updated_at` string (RESPONSE ONLY)	Last modified time of address record. Format: **2020-01-20T12:34:56Z** RFC3339 timestamp in UTC timezone.

Healthwarehouse.com
7107 Industrial Rd
Florence, KY 41042

Line Item

The Line Item object holds order line item information for a single line on an Order.

ATTRIBUTES	
`product_id` number REQUIRED	The unique identifier for the product in the line item on an order. Product IDs will be provided to partners as a CSV feed.
`qty` number REQUIRED	Quantity of the product in the line item on an order. This will always be an integer number.
`patient_id` number MAY BE REQUIRED	The unique identifier for the Patient associated with this line item on an order. **This field is required for Prescription products, if there is not a patient_id on the outer order object.** **This field should not be included for OTC products.** *(See Types of Orders for an explanation and links to examples)*
`transfer` Transfer object	**Only required for transfer orders.** Pharmacy and prescriber information necessary to process a prescription transfer. Child object: Transfer
`prescription` Prescription object	**Only required for creating a new prescription.** Patient, medication, and prescriber information necessary for originating a new prescription. [See Example 6 for details] (Only use this if you have been explicitly authorized to do so) Child object: Prescription
`prescription_id` number	**Only required for creating a refill order from an existing prescription.** Prescription ID is returned from first order where a prescription object was included. Use this ID for subsequent orders refilling from the same prescription. [See Example 7 for details] (Only use this if you have been explicitly authorized to do so)

Transfer

The Transfer object holds two child objects: Pharmacy and Prescriber.

Transfer information should not be included for Line Items containing OTC products; doing so will result in an API error.

ATTRIBUTES

Healthwarehouse.com
7107 Industrial Rd
Florence, KY 41042

pharmacy Transfer Pharmacy object REQUIRED	Information about the transferring pharmacy. Child object: Transfer Pharmacy
prescriber Transfer Prescriber object REQUIRED	Information about the prescriber of the transfer prescription. Child object: Transfer Prescriber

Transfer Pharmacy

The Transfer Pharmacy object holds information about the transferring pharmacy when a prescription is to be transferred into HealthWarehouse.

ATTRIBUTES

name string	Transferring pharmacy name.
phone string REQUIRED	Phone number for transferring pharmacy. Format: **XXX-XXX-XXXX**.
fax string	Fax number for transferring pharmacy. Format: **XXX-XXX-XXXX**.
rx_number string	Prescription number from transferring pharmacy.

Transfer Prescriber

The Transfer Prescriber object holds information about the prescribing physician for a given prescription.

ATTRIBUTES

first_name string REQUIRED	First name of prescribing physician.
last_name string REQUIRED	Last name of prescribing physician.
address string	Street address for prescribing physician.
city string	City for prescribing physician.
state	State for address

Healthwarehouse.com
7107 Industrial Rd
Florence, KY 41042

string	Format: 2-character postal abbreviation.
postal_code string	Postal code for prescribing physician. Typically ZIP or ZIP+4 code.
phone string REQUIRED	Phone number for prescribing physician. Format: **XXX-XXX-XXXX**.
fax string	Fax number for prescribing physician. Format: **XXX-XXX-XXXX**.

Prescription

The Prescription object is used to electronically transmit a patient prescription from a provider to HealthWarehouse.

The Prescription object holds three child objects: Patient Info, Medication, and Prescriber.

Prescription information should *only* be included in your requests *if you have been explicitly authorized to do so by your partner account representative*. Most orders for prescription items *do not* require this information. If you have any questions regarding what fields are required when sending a prescription, please contact your partner account representative.

Prescription information should not be included for Line Items containing OTC products. Doing so will result in an API error.

ATTRIBUTES	
patient_info Patient Info object REQUIRED	Information about the patient for which the prescription is written. Child object: Prescription Patient Info
medication Medication object REQUIRED	Information about the medication being prescribed. Child object: Medication
prescriber Prescriber object REQUIRED	Information about the prescriber of the prescription. Child object: Prescription Prescriber
addl_instructions string	Additional instructions or comments for the prescription.

Healthwarehouse.com
7107 Industrial Rd
Florence, KY 41042

Prescription Patient Info

The Prescription Patient Info object holds information about the patient for which the prescription is written.

ATTRIBUTES

`prefix` string	Patient's name prefix (e.g. Mr., Mrs., Dr., Fr., Sis., Rev., etc.) for prescription.
`first_name` string REQUIRED	Patient's first name for prescription.
`middle_name` string	Patient's middle name for prescription.
`last_name` string REQUIRED	Patient's last name for prescription.
`suffix` string	Patient's name suffix (e.g. Jr., Sr., III, IV, Esq., etc.) for prescription.
`address1` string REQUIRED	Patient's street address line 1 for prescription.
`address2` string	Patient's street address line 2 for prescription. Typically Apartment or Unit number.
`city` string REQUIRED	Patient's city for prescription.
`state` string REQUIRED	Patient's state for prescription Format: 2-character postal abbreviation.
`country` string REQUIRED	Patient's country for prescription. Valid values: • "US": United States • "GU": Guam • "VI": US Virgin Islands
`postal_code` string REQUIRED	Patient's postal code for prescription. Typically ZIP or ZIP+4 code.
`dob` string REQUIRED	Patient's date of birth for prescription. Format: **YYYY-MM-DD**.

Healthwarehouse.com
7107 Industrial Rd
Florence, KY 41042

Prescription Medication

The Prescription Medication object holds information about the medication for which the prescription is written.

ATTRIBUTES	
name string REQUIRED	Name of medication being prescribed (e.g. Ibuprofen).
quantity number REQUIRED	Quantity of medication being prescribed.
refills number REQUIRED	Number of refills on the prescription.
directions string REQUIRED	Directions for the prescription label.
sig_code string	Sig code (pharmacy abbreviation) for the prescription directions (e.g. 1QD).
daw boolean	Whether the prescription must be dispensed as written. **true** → dispense as written **false** → substitution allowed
units_dose string	Units or dosage of medication being prescribed (e.g. 200mg).
dose_frequency string	How often the prescription should be taken (e.g. once daily)

Prescription Prescriber

The Prescription Prescriber object holds information about the prescriber of the prescription.

ATTRIBUTES	
first_name string REQUIRED	First name of prescribing physician for prescription.
last_name string REQUIRED	Last name of prescribing physician for prescription.

Healthwarehouse.com
7107 Industrial Rd
Florence, KY 41042

address string REQUIRED	Street address for prescribing physician for prescription.
city string REQUIRED	City for prescribing physician for prescription.
state string REQUIRED	State for address of prescribing physician for prescription. Format: 2-character postal abbreviation.
postal_code string REQUIRED	Postal code for prescribing physician for prescription. Typically ZIP or ZIP+4 code.
phone string REQUIRED	Phone number for prescribing physician for prescription. Format: **XXX-XXX-XXXX**.
fax string REQUIRED	Fax number for prescribing physician for prescription. Format: **XXX-XXX-XXXX**.
npi_number string	Prescribing physican's National Prescriber Identifier (NPI) number. Format: 10-digit number
license_number string	Prescribing physician's license number. Format: varies by state
dea_number string REQUIRED FOR CONTROLLED SUBSTANCES	Prescribing physician's DEA provider number. Format: 2 letters, followed by 7 numbers

Healthwarehouse.com
7107 Industrial Rd
Florence, KY 41042

Metadata

The Metadata optionally object holds key-value strings for a single entity, such as a Customer, Patient, or Order.

ATTRIBUTES	
`{key}` string REQUIRED	The unique identifier for a metadata value. This can be helpful in cases where an ID would want to be associated with a record. Example: “partner_order_id” **Note:** Metadata containing the `partner_customer_id`, `partner_patient_id`, and `partner_order_id` keys can be utilized to prevent record duplication. If duplicate record creation requests with the same values for these keys are received, new records will not be created.
`{value}` number REQUIRED	The value for the metadata for a given key.

Healthwarehouse.com
7107 Industrial Rd
Florence, KY 41042